

# The Garden Conservancy

2025 Annual Report



# Letter from the President and CEO

Over the past 37 years, the Garden Conservancy has steadily grown roots throughout the country and proliferated into a strong, passionate community, bound by a shared love of nature, art, and design. As I look back on last year, I am struck by how this sense of common ground has become the heart of our identity, and I am proud that we continue to welcome new members into our growing family each year.

Our signature program, Open Days, is perhaps the best example. Beyond the gates and the greenery, the true essence of this cornerstone program lies in the exchange of ideas and the quiet moments of inspiration shared between strangers. Open Days has become more than a visiting program; it is a space to enjoy a collective appreciation of the land.



Maureen Ruetters and yours truly.

During these garden gatherings, “life becomes simpler, and richer,” as Maureen Ruetters puts it. (See her profile on page 4.) Maureen and Mike Ruetters perfectly represent the community spirit of Open Days, and by extension, the Garden Conservancy community as well. For sixteen years, they have opened their Gardens at Clock Barn, creating a sanctuary that heals and connects. From organizing scavenger hunts for children to collaborating with local organic farms, Maureen demonstrates that a garden is a living gift that can nourish an entire region. It is this level of personal and communal commitment—viewing horticulture as a shared experience—that defines who we are today.

Maureen and Mike are among those we have proudly honored with the Anne and Frank Cabot Award in 2025. This honor recognizes the garden hosts and ambassadors who have been integral to our Open Days success as well as those whose support has significantly enabled the Conservancy to expand its educational and preservation efforts. Conferred with heartfelt thanks, the awards celebrated the Ruetters, along with Belinda and Stephen Kaye, Ellen Petersen, Shelby White, and Silas Mountsier and Graeme Hardie. Their support has enabled us to expand our educational and preservation efforts across the country.

Everything we do at the Garden Conservancy is a direct result of your passion and your belief in our mission. I want to offer my thanks to our members, for this is truly your community, sustained by your generosity and brought to life by your love for America’s gardens. We are simply the stewards of the work you make possible, and we are honored to continue this journey with you.

James Brayton Hall  
President and CEO

On the cover: Flowers and herbs are suspended in the historic drying barn at the Gardens at Clock Barn, home of Maureen and Mike Ruetters, in Carlisle, MA, during a Society of Fellows tour in September 2025.

# Letter from the Chair

Dear Friends,

It brings me great joy to reflect on what a truly extraordinary year 2025 was for the Garden Conservancy. I'm reminded of the incredible passion and dedication of our community, which continues to fuel our mission to preserve, share, and celebrate America's gardens.

This past year was marked by several significant milestones, most notably the 30th anniversary of our signature Open Days program. Since its inception in 1995, Open Days has welcomed some 1.5 million visitors to nearly 5,000 gardens across the country. Our 2025 season continued this legacy of success, featuring 347 gardens across 22 states—including 120 gardens new to the program—and inspiring more than 32,000 garden visits. Complementing these tours, our Digging Deeper series had one of its best years ever, with 32 exclusive, site-specific programs that allowed participants to engage deeply with experts in horticulture and design.

Our commitment to education and outreach expanded both on the ground and online. Our Virtual Programs reached over 7,100 participants, exploring the ecological, social, and cultural shifts shaping today's garden world through talks with visionary leaders like Thomas Woltz and Walter J. Hood. We also took our mission on the road with a successful National Speaking Tour featuring celebrated photographer Ngoc Minh Ngo, whose global journey through rose gardens captivated audiences at six esteemed venues across the country.

In 2025, we awarded 27 Garden Futures Grants totaling \$145,000 to support small public gardens and nonprofit organizations making a significant impact in their communities. We were also proud to host the national premiere of our documentary film, *Earth, I Thank You: The Garden and Legacy of Anne Spencer*, at the Smithsonian's National Museum of African American History and Culture. Furthermore, we introduced our first-ever Artist in Residence, acclaimed painter Nancy Friese, who spent the year documenting the shifting seasons at two landmark sites currently under restoration: Wethersfield Estate & Garden and Blithewood Garden.

As we look back on these achievements, I am filled with immense gratitude. The success of 2025 is a direct result of the hard work of our extraordinary staff, led by James Brayton Hall; the generous dedication of our board members; and the unwavering support of our growing membership, including 1,365 newcomers.

We simply could not do this important work without you. Thank you for your continued commitment to preserving America's diverse gardening traditions. I look forward to the opportunities that lie ahead as we continue this journey together.

Warm regards,

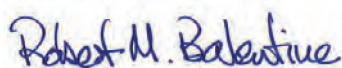

Robert M. Balentine  
Chair



# 2025 Financial Report

## Statement of Financial Position

December 31, 2025 and 2024

	2025	2024
<b>ASSETS</b>		
Cash and cash equivalents	\$3,828,814	\$3,123,231
Investments	40,817,537	36,834,469
Other assets	251,810	673,523
Non-current assets	-	-
Fixed assets	10,211	15,908
<b>Total Assets</b>	<b>\$44,908,372</b>	<b>\$40,647,131</b>
<b>LIABILITIES</b>		
Current liabilities	\$498,370	\$937,077
<b>Total Liabilities</b>	<b>\$498,370</b>	<b>\$937,077</b>
<b>NET ASSETS</b>		
With donor restrictions	\$16,694,441	\$16,436,322
Without donor restrictions, designated by board of directors	3,396,162	2,557,696
Without donor restrictions, undesignated	24,319,399	20,716,036
<b>Total Net Assets</b>	<b>\$44,410,002</b>	<b>\$39,710,054</b>
<b>Total Liabilities and Net Assets</b>	<b>\$44,908,372</b>	<b>\$40,647,131</b>

## Statement of Activities and Changes in Net Assets

December 31, 2025 and 2024

	2025	2024
<b>PUBLIC SUPPORT</b>		
Contributions	\$2,656,972	\$2,523,431
Membership	428,501	465,927
<b>Total Public Support</b>	<b>\$3,085,473</b>	<b>\$2,989,358</b>
<b>REVENUES</b>		
Open Days admissions	\$218,560	\$300,342
Special events and programs	1,230,410	512,299
Interest, dividends and realized gains	2,125,320	1,909,077
Unrealized gains	2,861,754	2,635,362
Other	1,145,036	10,560
<b>Total Revenues</b>	<b>\$7,581,080</b>	<b>\$5,367,640</b>
<b>Total Public Support and Revenues</b>	<b>\$10,666,553</b>	<b>\$8,356,998</b>
<b>EXPENSES</b>		
Program services	\$4,332,352	\$3,672,175
Supporting services		
Management and general*	1,126,947	939,466
Fundraising	507,306	669,516
<b>Total Expenses</b>	<b>\$5,966,605</b>	<b>\$5,281,157</b>
<b>NET ASSETS</b>		
Changes in Net Assets	\$4,699,948	\$3,075,841
Net Assets - beginning	39,710,054	36,634,213
<b>Net Assets - ending</b>	<b>\$44,410,002</b>	<b>\$39,710,054</b>

## 2025 Sources of Public Support and Revenues

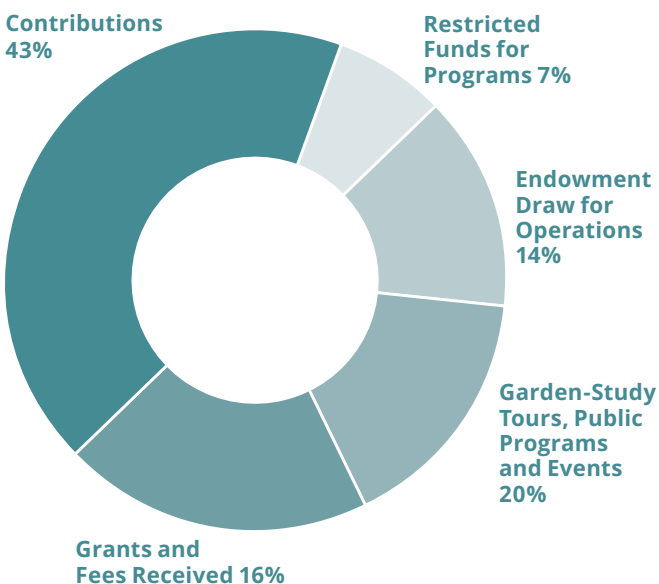

## 2025 Distribution of Expenses

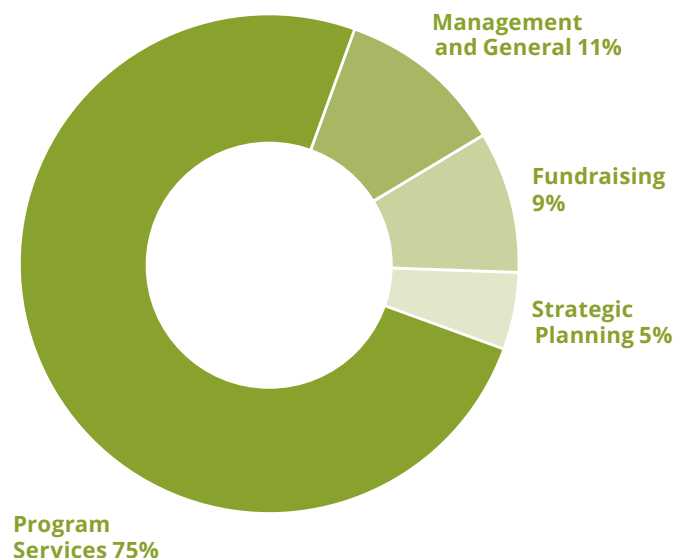

\* Includes Strategic Planning expenses

# New Board Member in 2025: Mary Read

Mary Read joined the Garden Conservancy Board of Directors in December 2025, bringing with her a lifelong devotion to the land and the art of gardening. A fourth-generation Californian, Read grew up in Orinda, where she and her husband, Steven, also raised their children before moving to Lafayette twenty years ago.

Read has been an active member of the Orinda Garden Club since 1985. In 1987, she and Steven purchased their Napa property in the Stags Leap District. Originally established in 1870 by the Parker family, the estate—now known as “Reads’ Leap”—features historic fig and oak trees dating back over 150 years. The garden holds a place of national significance; it was documented by the Orinda Garden Club in 2007 and officially accepted into the Smithsonian Archives of American Gardens in 2008. The property is also included in the Garden Club of America book, *Gardens Private and Personal*, and featured on its cover. The Reads happily share their gardens and have hosted tours for many garden clubs around the county.

Read has a long history of community leadership, having served on the board of Catholic Charities and for 17 years on the California Pacific Medical Center board.

After several years of service on the Garden Conservancy’s West Coast Council in San Francisco, Read looks forward to this “full circle” moment on the Board, eager to continue learning and sharing her passion for horticultural preservation with the broader community.



## IN MEMORIAM

### P. CHAPIN NOLEN (1932–2025)

The Garden Conservancy community mourns the passing of P. Chapin Nolen, a dedicated champion of American gardens and a distinguished leader within our organization, who died on April 24, 2025. A man of immense professional accomplishment and profound personal warmth, Nolen leaves an important legacy in historic preservation.

Born in Chapel Hill, NC, and educated at Yale University and Harvard Business School, Nolen brought a sharp strategic mind to every endeavor. Following his service as a Captain in the U.S. Air Force Reserve, he embarked on a storied business career, notably serving as President of Combe Incorporated for over two decades.

Nolen became a member of the Garden Conservancy in 1989, joining the Board of Directors in 2007 where he served two consecutive three-year terms plus two one-year terms. Upon relocating to Montecito, CA, Nolen and his wife, Cynthia, became a formidable force for civic and horticultural good. Together, they dedicated themselves to the preservation of California’s unique landscape heritage, working on initiatives with Casa del Herrero and Elings Park. Nolen also served on the board of the Santa Barbara Museum of Art. Chapin and Cynthia Nolen were key orchestrators of our Society of Fellows Garden-Study tour of Santa Barbara in 2006 and graciously hosted the opening reception and dinner.

He acted as a vital bridge between our national mission and the garden treasures of Santa Barbara, providing steadfast support for our partnerships with Ganna Walska Lotusland and the Santa Barbara Botanic Garden. Having served with distinction on the Garden Conservancy Board of Directors, Nolen was named Director Emeritus in September 2015. His fellow board members remembered him not just for his governance and philanthropy, but for his belief that “everyone was a neighbor.” He was later instrumental in the 2022 publication of the Rizzoli book, *Lotusland*, ensuring that the history of that remarkable garden reached a wider audience.





## For Maureen and Mike Ruetters, a Firm Belief Drives a Deep Commitment to Open Days

In quiet, creative, and deeply generous ways, **Maureen and Mike Ruetters** have steadily nurtured the growth of the Garden Conservancy Open Days program.

At their home outside Boston, an Open Day overflows with antique roses, dahlias, geraniums, and fragrant herbs. Visitors enter the old barn and walk through a walled garden, greenhouse, orchard, and woodland. There's room for reflection, along with hubs of activity. The **Gardens at Clock Barn** hosts as many as 700 people during its annual Open Day.

For Maureen Ruetters, the beauty of an Open Day is in the way it affects people, for the better. "Everyone seems more relaxed, because we're on common ground," she said. "That's really important right now."

Maureen and Mike Ruetters have been gardening at their Carlisle, MA, home for 45 years, and hosted their first Open Day in 2009. They have generously supported the program, among other philanthropic work, out of a firm belief in the benefits.

Walking into a garden, "life is simpler and richer," Maureen observes. "Sometimes simpler is richer."

Over three decades, Open Days has welcomed 1.5 million visitors into 4,500 gardens in 40 states. As the nation's largest garden visiting program, it features a diverse range of garden styles and sizes. Participants, from hosts to volunteers to guests, celebrate the opportunity to exchange ideas and inspiration.

Aware that a large garden can seem intimidating, Maureen cultivates a sense of warmth. She wants her guests to feel comfortable enough to enjoy, learn, and gather ideas to take home. She encourages other Open Days hosts to find simple ways to make the experience more meaningful, and to include children in the mix.



At the Gardens at Clock Barn, a scavenger hunt invites families to search for specific sculptures, plants, and elements of the garden. A fairy garden is just one of the highlights designed for small visitors. Kitchen demonstrations offer a taste of the garden, with recipes to take home. A swing beneath an oak tree lifts the spirits of both young and old.

History is on display in the barn, where drying racks hold flowers and herbs harvested from the gardens. In 1939, *digitalis* leaves, used medicinally for the heart, were dried there for a WPA project for the war effort. Special exhibits explore garden themes, such as “The Language of Flowers.” For their Open Day this year, they organized pop-up displays throughout the property celebrating violets, in all their splendor.

The garden has evolved with the times. The Ruettggers have introduced a no-till approach, water-wise practices, and compost made on the property. The small chicken coop has inspired others to raise chickens and enjoy home-raised eggs.

Guests are invited to enjoy the tastes, sounds, and scents of the garden, along with its beauty.

For elderly guests, Maureen notices the power of fragrance in bringing back memories. She recalls seeing an 85-year-old visitor, who was living with severe dementia, immediately recognize a flower as she took in the fragrance: a carnation.

Young visitors, with a little guidance from the hosts, have used a bird app to identify the birdsong they heard in the garden. They named as many as 20 different birds there and then became inspired to use the app in their own backyards.

The Gardens of Clock Barn also brings neighboring organizations into the celebration of an Open Day—from the nearby ice-cream shop to the local CSA. The Ruettggers



introduced the Garden Conservancy to **Gaining Ground**, a nonprofit organic farm that grows vegetables and fruit with help from volunteers and donates the fresh food to meal programs and food pantries. The farm received a Garden Futures Grant from the Garden Conservancy in 2023. Open Days admissions help raise money to support our Garden Futures Grants program.

The many gifts arising from gardens—their ability to heal, connect, and nourish—were proving themselves anew to Maureen as she prepared for another season.

“I have hope in gardens and public parks right now,” she said, noting the people seem to need these “oases of quiet.”

*In 2025, Mike and Maureen Ruettggers were among those honored with the Anne and Frank Cabot Award. The Cabot Award honors garden hosts and ambassadors who have been integral to the success of the Open Days program and those whose support has significantly enabled the Garden Conservancy to expand its educational and preservation efforts.*



The Ruettggers introduced the Garden Conservancy to Gaining Ground, a nonprofit organic farm in Concord, MA.



Posey Congleton enjoys a tour of David Harber's studio during the Society of Fellows tour of the Cotswolds, UK, in May 2025.

## 2025 Report of Gifts

Gifts from Garden Conservancy members, donors, garden clubs, and other organizations, together with grants and sponsorships from foundations and corporations, sustain our mission to preserve, share, and celebrate America's gardens and diverse gardening traditions for the education and inspiration of the public.

We are deeply grateful to all our donors for their participation and support, only regretting that we cannot name each of them on these pages. We are also thankful for the many volunteers and partners who make our efforts possible through their collaboration and support.

The listings on the following pages recognize members and donors who contributed \$125 or more in cumulative gifts between January 1 and December 31, 2025.

### VISIONARY

Anonymous  
Philip & Shelley Belling  
Camille Butrus  
Suzanne & Ric Kayne  
Mr. & Mrs. Charles M. Royce  
Mr. & Mrs. Michael C. Ruettgers  
Bonnie J. Sacerdote

Mrs. Sandra Graham  
Mr. & Mrs. Benjamin F. Lenhardt, Jr.  
Mr. & Mrs. Peter McCausland  
Mrs. Pamela S. Niner  
Mr. & Mrs. Paul D. Vartanian  
Mrs. Diana S. Wister  
Mr. Alan Zeigler

Mrs. Coleman P. Burke  
Diane & Jim Connelly  
Mrs. Susan E. Dunlevy  
Mrs. Missy Bailey Fisher  
Mrs. Susan Zises Green  
Mr. & Mrs. Richard Heafey  
Mr. & Mrs. Albert P. Hegyi  
Signa Hermann  
Ms. Rise S. Johnson  
Mr. & Mrs. Frederick A. Landman  
Elizabeth Locke  
Mr. Joseph Marek &  
Mr. John Bernatz  
Ms. Mary McDonnell  
Mr. & Mrs. Jean-Paul L. Montupet  
Mr. & Mrs. Charles Perrin  
Mrs. Marguerite K. Potter-  
Feinberg & Mr. Jay Feinberg  
Katie Ridder & Peter Pennoyer  
Mr. Christopher Spitzmiller &  
Mr. Anthony Bellomo

Ms. Erin Sullivan  
Mr. & Mrs. J. Taft Symonds  
Alease & Paul Tallman  
Mr. Brian Tichenor &  
Ms. Raun Thorp  
Lisa Trulaske  
Mrs. Susan Ward  
Mr. Marshall Watson  
Ms. Shelby White  
Mrs. William F. Zuentd

### \$20,000-\$49,000

Anonymous (2)  
Mr. & Mrs. Robert M. Balentine  
Mrs. Walter F. Ballinger II  
Susan & Riley Bechtel  
Joshua & Anita Bekenstein  
Terry & Courtney Daniels  
Ms. Karen Duval  
Ms. Sarah Addington Emanuel  
Ms. Cathy B. Graham

### \$10,000-\$19,999

Mr. Bruce W. Addison  
Mrs. Jeanne Anderson  
R. Ellen Avellino & John T. Avellino  
Ann Balusek  
Mr. & Mrs. Robert A. Bartlett, Jr.  
Ms. Cheryl Beall  
Ms. Kreis Bailey Beall  
Mr. & Mrs. Frederic A. Bourke III  
Maureen & Edward Bousa  
Mr. Erik J. Brockmeyer &  
Mr. Scott Sottile

### \$5,000-\$9,999

Anonymous  
Ms. Lynn Andrews  
Ms. Carol Atkinson  
Mrs. Anne Crawford de Zonia  
Ms. Lisa Cregan  
Mrs. Faith Schaffer Eskew  
Bruce Etkin & Laurel Gilbert  
Mrs. Judith W. Freeman

\* deceased

Karyn McLaughlin Frist  
 Dorothy H. & John R. Gardner  
 Mr. Jonathan Gargiulo &  
 Mr. Stiles T. Colwill  
 Dr. & Mrs. John W. Given  
 Ms. Sandra L. Glick  
 Mrs. John K. Greene  
 Mrs. Michelle Griffith  
 Mrs. Mary M. Hampson  
 Lorill Haynes  
 Mr. Thomas E. Keim &  
 Ms. Noelle Brock  
 Silvia & Jay Krehbiel  
 Ms. Elizabeth L. Johnson  
 Gretchen W. Johnson  
 Mr. Tim Johnson &  
 Mr. Fernando Wong  
 Katherine Kane  
 Mr. and Mrs. Stuart Lesser  
 Ms. Sheryl Lester  
 Thomas Lloyd-Butler &  
 Daniel Zelen  
 Ms. Jacqueline McKeon  
 Mrs. Betty Montgomery  
 Mr. Jeff Nelson & Mr. Paul Mahan  
 Mrs. Kandi Osborn  
 Ms. Francie Rehwald  
 Charles & Barbara Robinson  
 Barbara & Richard Romeo  
 Nancy & John Ross  
 Mr. & Mrs. Patrick G. Ryan  
 Mr. & Mrs. Jorge A. Sanchez  
 Ms. Shannon M. Tarnutzer  
 Theresa Waltz  
 Mrs. David A. Weir, Jr.  
 Mr. Richard Wines &  
 Ms. Nancy Gilbert  
 Jean & Rick Witmer

**\$2,500-\$4,999**

Anonymous  
 Joanne M. Bilotta  
 Mrs. Sofia A. Blanchard  
 Mrs. Jenny Lynn Bradley  
 Kelly & Sam Bronfman  
 Ms. Eliza M. Brown  
 Ms. Mary Valentine Buckingham  
 Mr. William J. Burbach &  
 Dr. Peter Hofmann  
 Mrs. Barbara Calhoun  
 Ms. Candace L. Campbell  
 Ms. Betty Anne Carlin  
 Connie Cigarran  
 Mrs. Gail Jackson Clark  
 Mr. & Mrs. Stephen T. Colbert  
 Ms. Rose S. Congleton  
 Mrs. Wendy Cushman  
 Mrs. Camilla H. Dalglish  
 Mrs. Robert W. Duemling  
 Dr. & Mrs. Ernest R. Estep  
 Mrs. Richard D. Field  
 Mr. & Mrs. Lawrence Flinn, Jr.  
 Mr. Howard Formby  
 Mrs. H. Clay Frick II  
 Mr. Paul Gelburd &  
 Ms. Diane E. Parish  
 Mrs. Heather Georges  
 Helen Glaenzer  
 Mr. & Mrs. Richard T. Grote  
 Mrs. Henry F. Harris  
 Gates & Mary Ellen Hawn  
 Mrs. Patricia H. Highberg  
 Mr. Harvey Hinman  
 Ms. Janell D. Hobart  
 Pam & Mike Howard  
 Ms. Rosemary Kenigsberg

Mr. David Kirchner &  
 Mr. Scott Warner  
 Ms. Betty G. Klevan  
 Mr. Lawrence Labriola  
 Ms. Lucinda Lester  
 Jennifer Lewis  
 Michele K. Linen  
 Andrew Love & Mary Morgan  
 Mrs. John Francis Maher  
 Mr. Matthew Malin &  
 Mr. Andrew Goetz  
 Mr. Timothy F. Marks &  
 Ms. Suzanne Tucker  
 Mrs. Casey McDevitt  
 Ms. Diane Melish  
 Mrs. Michael A. Miles  
 Dr. & Mrs. D. Quinn Mills  
 Ms. Charlotte Moss  
 Leslie & John Needham  
 Mrs. William G. Pannill  
 Katharine Patton  
 Ms. Jean Perin  
 Debra Perry  
 Mr. & Mrs. Michael H. Podell  
 Ms. Lynn E. Pyle  
 Mr. & Mrs. Steven M. Read  
 Ms. Lisa A. Remby &  
 Mr. Aaron Aleithe  
 Mrs. Richard E. Riegel, Jr.  
 Mrs. Louise C. Riemer  
 Ms. Mary Kate Rittmann  
 Mr. Michael Rosenfeld &  
 Ms. Patricia Elias  
 Mrs. Cynthia Ryan  
 Mrs. Carol Schaefer  
 Gilbert P. Schafer &  
 Courtney Hayden Daniels  
 Ms. June M. Smith  
 Mrs. W. P. Snyder IV  
 Patti Spezzaferro  
 Merriellou H. Symes  
 Mr. & Mrs. John R. Tankard III  
 Mrs. Eva-Maria F. Tausig  
 Mr. & Mrs. Gary Tobey  
 Mr. & Mrs. John S. Troy  
 Mrs. John A. Van Beuren  
 Ms. Elizabeth Von Summer  
 Ms. Courtney Walker  
 Sharon D. Wiggins  
 Mrs. Louise A. Wrinkle  
 Ms. Dianne E. Young

**\$1,500-\$2,499**

Anonymous  
 Mr. Rick Anderson  
 Mr. & Mrs. Peter Archer  
 Ms. Ann Griffith Ash  
 Constance M. Goodyear Baron &  
 Barry C. Baron  
 Kathy Baruh  
 Ms. Ritchie Battle  
 Mr. Craig K. Bergmann &  
 Mr. Paul Klug  
 Ms. Eleanor Briggs  
 Eunice D. Burley  
 Ms. Debbie W. Cameron  
 Ms. Gail Cooke  
 Cynthia Crossen  
 Mrs. Gordon L. Davenport  
 Marion De Vogel  
 Ms. Page Dickey  
 Ms. Beirne Donaldson  
 Ms. Deborah L. Duncan  
 Mrs. Susan Engs  
 Mr. & Mrs. Robert Evans  
 Mr. & Mrs. Coburn D. Everdell

Mr. & Mrs. Brian Everist  
 Mr. James Ewing &  
 Ms. Sarah Hunnewell  
 Laura Flug  
 Jane A. Freeman  
 Mr. & Mrs. Roger Fridholm  
 Ms. Patricia M. Gartland  
 Mr. Charles H.C. Gerard, Jr.  
 Mr. & Mrs. Thomas Giovine  
 Ms. Mary Jane Glass  
 Mr. John B. Goodwin, Jr.  
 Ms. Elaine Widmer &  
 Mr. Tom Gruber  
 Mr. & Mrs. Richard C. Habermann  
 Mrs. Lucy Y. Hamilton  
 Mr. & Mrs. H. William Harlan  
 Mrs. Melissa Hawks  
 Ms. Marlena C. Heydenreich  
 Mr. Christopher Hill &  
 Mr. Lachlan Miles  
 Ms. Gisela R. Hobman  
 Mr. James P. Houser Jr.  
 Mr. Marvin Israelow &  
 Ms. Dorian Goldman  
 Mrs. Sharon Jacob  
 Mr. & Mrs. Tom Jahl  
 Kathy Jaunich  
 Michael A. Kovner &  
 Mr. Jean Doyen de Montailou  
 Mr. & Mrs. Serena Kusserow  
 Mr. & Mrs. Michael Lasky  
 Margie Lavender  
 Ms. Lisa Lemoine  
 Mr. & Mrs. Robert D. Lindsay  
 Bryan & Leslie Lorber  
 Mrs. John J. Louis, Jr.  
 Matthew Marks & Jack Bankowsky  
 Mrs. Laura B. Marshall  
 Mr. Heath Massey &  
 Mr. John Mitchener  
 Ms. Catherine Matteson  
 Mr. & Mrs. Britton J. McConnell  
 Ms. Pat McDougall  
 Mr. & Mrs. Barclay McFadden III  
 Ms. Maryfrances Metrick  
 Mr. Billy Morris  
 Mrs. Marveen C. Pakalik  
 Mrs. Bettie Bearden Pardee  
 Mr. Jon Pate  
 Ms. Carolyn Polk  
 Mr. & Mrs. George Powell III  
 Mrs. Sharon Pryse  
 Matt & Elizabeth Quigley  
 Mrs. Lynn R. Quintrell  
 Mr. & Mrs. Alfred M. Rankin, Jr.  
 Mr. John Angell Robbins &  
 Mr. Christopher Saxton Gaillard  
 Mrs. Ande Rooney  
 Mr. & Mrs. Andrew C. Rose  
 Ms. Beverly McGuire Schnur  
 Mr. George E. Schoellkopf &  
 Mr. Gerald Incandela  
 Sara Lee & Axel Schupf  
 Mr. Lou Scolnik  
 Wendy Shattuck &  
 Samuel Plimpton  
 Elizabeth C. B. Sittenfeld  
 Ms. Caroline Smith  
 Mr. Samuel Smoot &  
 Ms. Karen McDonnell  
 Nancy & Richard Spain  
 Mr. & Mrs. Frank Watson  
 Charlotte Weber  
 Dana Scott Westring &  
 Trevor Potter  
 Sally Williams-Allen

**\$750-\$1,499**

Anonymous  
 Ms. Phoebe H. Andrew  
 David & Wendy Barendsfeld  
 Ms. Nina M. Bransfield  
 Mr. Madison Cox  
 Mr. & Mrs. William J. Donovan, Sr.  
 Patricia Ellsworth  
 Dr. Jim Felser  
 Ms. Marcia Forman  
 Andrew & Deirdre Freiberg  
 Leigh Handal  
 Ms. Georgia Harris  
 Marty & Ann Horn  
 Mr. Stephen Jamison  
 Susie & Peter Jander  
 Mr. Ashby Johnson  
 Mr. Stephen Kaye &  
 Mrs. Belinda Kaye  
 Mr. & Mrs. Daniel P. Kearney  
 Mr. William Kurtis &  
 Ms. Donna La Pietra  
 Ms. Anne W. Linville  
 Ms. Janice Lowery  
 Susan & Glenn Lowry  
 Ms. Lynn M. Mann  
 Ms. Lindsey Milstein  
 Jonathan Murray  
 Mr. David T. Orthwein  
 Mrs. Alice Platt  
 Ms. Peggy Ricker  
 Sharon Rogalski  
 Paul Rutkowski  
 Mr. & Mrs. George H. Shattuck, Jr.  
 Carla Stroh  
 Sandra J. Swanson  
 Mr. Robert L. Turner  
 Mr. Ryan Turner  
 Amy & Tim Tyson  
 Andrew Vrana  
 Elizabeth Walton  
 Mr. Daryl Wieland  
 Ms. Christina D. Wood  
 Ms. Francine N. Woods

**\$500-\$749**

Anonymous  
 Ms. Nancy Alvarez  
 Denise Ancher-Jensen  
 Sabrina Applegate  
 Ms. Kathleen Vaillet Augustine  
 Ms. Dianne Balfour &  
 Mr. Carl Adkins  
 Ms. Jenna Bayer  
 Mr. & Mrs. Frederick W. Beinecke  
 Mr. Leo J. Blackman &  
 Mr. Kenneth T. Monteiro  
 Valerie Borchardt  
 Barbara Boyce  
 Ms. Marion B. Brenner  
 Mr. John Bullivant  
 Mr. & Mrs. Scott L. Byron  
 Dr. & Mrs. Charlie Carroll  
 Mrs. Patricia Cencek  
 Mrs. Susanne Clark  
 Ms. Barbara Clayton  
 Ms. Andrea R. Combet  
 Verna Corey  
 Ms. Francine Crawford  
 Mr. & Mrs. David Croll  
 Mr. John G. Danzer &  
 Mr. Chip Allemann  
 Donna Dorian  
 Ms. Joan M. Drerup  
 Mr. James Dykema  
 David Esfandi

## The Frank & Anne Cabot Society

The Garden Conservancy honors our visionary founders through the Frank & Anne Cabot Society, recognizing donors who have made planned gifts to support the future of the organization. We celebrate those whose generosity ensures that the legacy of extraordinary gardens—the living horticultural heritage and cultural legacy of America—is available for generations to come.

Peter & Catherine Altmann  
 Mrs. Walter F. Ballinger II  
 Dr. Kia J. Bentley &  
   Ms. Marti L. Truman  
 Mr. Stephen Bertram  
 Mrs. Donald J. Bruckmann  
 Mrs. Coleman P. Burke  
 Mrs. Francis H. Cabot  
 Mr. Robert Cooney  
 John William Cullum  
 Mr. Nathaniel B. Day  
 Ms. Joan A. DiMonda  
 Ms. Donna M. Dorian  
 Mr. Daryl Duarte &  
   Mr. David M. Schiffer  
 Dorothy H. & John R. Gardner  
 Mr. Ted Garrison  
 Mrs. John K. Greene  
 Mr. and Mrs. Albert P. Hegyi  
 Ms. Marlena C. Heydenreich

Ms. May Brawley Hill  
 Ms. Susan J. Ipsen  
 Mr. and Mrs. Timothy Kennelty  
 Ms. Patricia Lagunas  
 Ms. Christine Mahoney  
 Mr. Joseph J. Marek &  
   Mr. John W. Bernatz  
 Mr. Jim Marsh &  
   Ms. Gioia T. Browne  
 Ms. Susan Panitch  
 Keith M. Pension  
 Ms. Petra Perry  
 Mrs. Lynn R. Quintrell  
 Ms. Nancy R. Ruffner  
 Mr. Richard Russell  
 Mr. & Mrs. Camillo M.  
   Santomero III  
 Mrs. D. Bruce Whittemore  
 Mrs. Diana S. Wister  
 Ms. Dianne E. Young



Anne Cabot, Angela Lansbury, Frank Cabot, and Ruth Bancroft at Bancroft's garden in Walnut Creek, CA.

Ms. Marcia Forman  
 Ms. Mary D. Fowler  
 Jennifer Garr  
 Mr. William Gedale &  
   Ms. Kathrin S. Brown  
 Brad Goldberg  
 Mr. & Mrs. Lionel Goldfrank III  
 Ms. Katja Goldman  
 Ms. Anne Goldrath  
 Carroll Goodman  
 Deborah Goulding  
 Mrs. Marsha L. Greenman  
 Mrs. Kate Gubelmann  
 Dr. Thomas R. Hansen &  
   Mr. Ira S. Hirschfield  
 Ms. Lana W. Harding  
 Mr. Thomas B. Harris  
 Ms. Margarete R. Harvey, ASLA  
 Ms. Christine Haven  
 Mr. Ian Hooper &  
   Mrs. Madeline Hooper  
 Lorrie Howenstein  
 Ms. Mary Ann Hunter  
 Ann & Steven Hutton  
 Girlie Delizo Jasper  
 Mrs. Kathie Jenkins  
 Mrs. Elizabeth B. Johnson  
 Mike Johnson  
 Ms. Jenny Jones  
 Mrs. P. Frederick Kahn  
 Mrs. Judy Keller  
 Mr. Newton Kendig  
 Elizabeth & Charles King  
 Lynn Eve Komaromi  
 Mrs. Joan M. Kram  
 Mr. Alan Lacy  
 Warren & Lisa Lagerloef  
 John Larsen  
 Sophia Leahey  
 Cynthia & Richard Livermore  
 Mr. Phillip C. Long  
 Kelli Lord  
 Ms. Wanda McDonald  
 Ms. Marian McEvoy

Mr. John McNamara &  
   Ms. Audrey L. Nevins  
 Mrs. Constance McPheeters  
 Mrs. Ruth C. Mead  
 Mrs. Josephine A. Merck  
 Scott Michels  
 Mrs. Virginia A. Millhiser  
 Ms. Mary G. Mishu  
 Mr. Dale Morgan & Mr. Norman Silk  
 Mrs. Susan Morgenthau  
 Mrs. Dawn Morton  
 Mr. Jeffrey Moskin  
 Dr. Vasiliki Moskos  
 Mr. Richard W. Motika &  
   Ms. Jerrie Whitfield  
 Lydia Muller  
 Mrs. Annie Munch  
 Mrs. Kim Nash  
 Ms. Julie Newhall  
 Janis Notz  
 Robert Ouimette  
 Ms. Alison Paalz  
 Ellen Petersen  
 Cathy Procton  
 Mr. William J. Radler  
 Mr. Alex Reese & Ms. Alison Spear  
 Ms. Lorinda B. Reichert  
 Dr. Beverly H. Rogers  
 Patricia K. Ryan  
 Kathy Schmitt  
 Mr. Todd Schwebel  
 Mrs. Douglas Seaman  
 Mr. & Mrs. Charles H. Seilheimer, Jr.  
 Mr. & Mrs. Howard G. Seitz  
 Mr. Adrian Selby &  
   Mrs. Margaret Nolin Selby  
 Mr. Charles Shaeffer  
 Mrs. Suzanne T. Smart  
 Carolyn Squeri  
 Mrs. Susan Stone  
 Jacek Stypik  
 Callie Sullivan  
 Ann Svoboda

Rebecca Tadikonda  
 Ms. Lynde B. Uihlein  
 Mr. & Mrs. John Valenstein  
 Ms. Susan Walling  
 Dr. Joel & Ms. Phyllis Wasley  
 Jane M. Waugh  
 Ms. Pennell Whitney  
 Mr. John F. Wilcox &  
   Mr. Dave Smaldone  
 Ms. Jeanne T. Will  
 Ms. Tina Winchester  
 Lauren Woolcott

### \$250-\$499

Anonymous (2)  
 Ms. Frances Adler  
 Ms. Elaine Alexander  
 Ms. Mindy Arbo  
 Mr. Richard Armstrong &  
   Ms. Dorsey Waxter  
 Ms. Karen Bacon  
 Mary Bakatsa  
 Mrs. Joan L. Baldwin  
 Jean Barnier  
 Ms. Libby Becker  
 Thomas Bedger  
 Ms. Patricia A. Benner  
 Ennius Bergsma  
 Ellen Bernard  
 Ms. Lisa A. Bielefeld  
 Mrs. Jodie M. Bishop  
 Andrew & Margaret Black  
 Matthew Bousquette  
 Janet Brady  
 Douglas Braff  
 Thomas & Virginia Brewer  
 Ms. Susan Brock  
 Barbara Brown  
 Gioia Thomas Browne  
 Eunice Burnett  
 Dianna Campagna  
 Ms. Kathleen Carnall  
 Ms. Leslie S. Casey

Ms. Laura E. Chandler  
 Ms. Diane L. Chapman  
 Ms. Carol Cheney  
 Ann & Thomas Cicarella  
 Mr. Stephen M. Clement III  
 Mr. Chip Clint  
 Ms. Andrea Cochran, FASLA  
 Mr. & Mrs. Harry D. Cohen  
 Mr. David B. Coleman  
 Fred & Helen Consaley  
 Mrs. Mary E. Davenport  
 Marna Davis  
 Mr. & Mrs. Michael Dee  
 Mr. & Mrs. Roger K. Deromedi  
 Ms. Athalie Derse  
 Mrs. Mario di Valmarana  
 Candace & Jeff Dobro  
 Ms. Diane M. Dooley  
 Peter DuBois  
 Ms. Mary Ann Dude  
 Ms. Terese D'Urso  
 Ms. Barbara Dwyer  
 Mrs. Elizabeth W. Easton  
 Mr. & Mrs. David Elliott  
 Mrs. Bryan Ellis  
 Ms. Laura Erlacher  
 Dianne Farley  
 Mr. & Mrs. Gary Fine  
 Lisa Fiore  
 Ms. Doris P. Fischer-Malesardi  
 Ms. Judith P. Fisher  
 Mr. Gene P. Fleet  
 Mr. & Mrs. Thomas F. Foley  
 Ms. Jean B. Fort  
 Lucius Fowler  
 Mrs. Beverly Frank  
 Ms. Charlotte Frieze &  
   Mr. Peter Jones  
 Mr. Chip Frost  
 Mr. & Mrs. Lee M. Gammill, Jr.  
 Ms. Jane Garmey  
 Ms. Elizabeth & Mr. Scott Geyer  
 John Gilrein

Betty Goldstein  
 Ms. Ellen Gould  
 Mrs. Ann H. Granbery ASLA  
 Nancy & Paul Greeley  
 Bill & Ann Greenwald  
 Melanie & Jay Grinney  
 Hilary Gustafsson  
 Laura Harris  
 Carrie Hart  
 John Hartigan  
 Elizabeth Hawn  
 Kathy Hendricks  
 Patricia Henry  
 Barb Herrington  
 Ms. May Brawley Hill  
 Ms. Gina Hind Hodgson  
 Ms. Mary Pat Hogan  
 Mr. & Mrs. Richard Holt  
 Mrs. Jean W. Hudson  
 Mrs. Jan Hughey  
 Lisa Imbs  
 Mary Johnson  
 Mr. Sid Jones &  
     Mrs. Martha Jones  
 Mrs. Julie Jordin  
 Helen Josephine  
 Mr. Bruce J. Kasl  
 Mr. & Mrs. Robert E. Kehoe, Jr.  
 Mr. George A. Kennedy &  
     Ms. Donna C. Frieze  
 Mindy Kerber  
 Mrs. Ann L. Kerwin  
 Chris Killian  
 Ms. Ellen King  
 Mrs. Ines H. Kingsley  
 Mr. Alan W. Kornberg  
 Ms. Barbara A. Kramer  
 Ms. Melissa Lagusis  
 Mrs. Carol M. Lahan  
 Ms. Barbara Lamb  
 Jill Lampe  
 Mr. James H. Landon  
 Ms. Kyle W. Landt  
 Mr. & Mrs. James M. Large, Jr.  
 Linda & Richard Larson  
 Richard & Abbie Laskey  
 Mr. & Mrs. Lewis E. Lehrman  
 Mrs. Barbara Leone  
 Henry & Lynne Levine  
 Sharon Levy  
 James Lord  
 Mrs. Diane Lynch  
 Nancy Macdonald  
 Ms. Christine Mahler  
 Peter & Isabel Malkin  
 Betsy & Ecton Manning  
 Virginia & Joseph Maybank  
 Mr. & Mrs. John Maynard  
 Ms. Kathryn McCormack  
 J. Hugh & Camilla McFadden  
 Mr. Dennis C. McGlade, FASLA  
 Christine McNeely  
 Mrs. Susan C. Meals  
 Mrs. Patricia Mellon  
 Mr. & Mrs. Robert E. Mellor  
 Alan & Janis Menken  
 Ms. Catherine G. Merkel  
 Ms. Denise L. Merkle  
 Lisa Meyer  
 Ms. Deborah Mintz  
 Ms. Kyra L. Montagu  
 Carter Morris  
 Mr. James Mullen &  
     Ms. Nola Anderson  
 Ms. Bernadette Murray

Ms. Sarah M. Muspratt  
 Ms. Priscilla Newman  
 Anne & John Olsen  
 Mrs. Jean O'Reilly  
 Dr. F. Thomas Ott  
 Randall Over  
 Mrs. Katharine S. Overlock  
 Ms. Janet Paganelli  
 Russell Pagliughi  
 Ms. Katharine S. Parsons  
 Josephine Perkins  
 Daniel & Carole Pichney  
 Ms. Sally Pierson  
 Gail Pless  
 Barbara & Michael Polemis  
 Adam Pomerantz  
 Heather Prillaman  
 Mr. Chip Rae  
 Robina Ramsay  
 Ms. Enid Rasenick  
 Mr. Roger Ravenstad  
 Mr. James H. Ray  
 Ms. Roberta R. Remstad  
 Ms. Candy Rice  
 Dr. Eve Rice & Dr. Timothy Mattison  
 Irwin & M. Susan Richman  
 Walter & Susan Richter  
 Mr. & Mrs. Robert A. Rizzotto  
 Darin Ronning

Ms. Barbara H. Rosborough  
 Marjorie Rosenfield  
 Cye Ross  
 Mr. Robert W. Rounsavall &  
     Mrs. Mary Foote  
 Mr. David Sacarelos  
 Ms. Karen A. Sadik-Khan  
 Ms. Anya Salama  
 Mrs. Carla Sands  
 Mr. Bob Scales  
 Ms. Frances Schultz  
 Ms. Elizabeth Schumacher  
 Mrs. Pamela B. Scott  
 Monica Scozzafava  
 Ms. Joan Secofsky  
 Dr. Laura L. Sessums &  
     Mr. Blake Biles  
 Andy & Kay Shaw  
 Ms. Anita Shearan  
 Dr. Lester B. Sills &  
     Dr. Karen A. Sokol  
 Mr. Bill Simon &  
     Ms. Patricia A. Lombard  
 Patterson Sims & Katy Homans  
 Ms. Mary G. Singh  
 Mr. Steve Sperotto  
 Ms. Penni I. St. Hilaire  
 Alan & Virginia Stern  
 Mr. James W. Stewart, Jr.

Terry Stockman  
 Mr. Steven Strauss  
 Tracy Stutz  
 David & Bonnie Swinford  
 Mr. & Mrs. Bob Taylor  
 Christine Telischak  
 Karen Tenney &  
     Thomas Loring  
 Mrs. Andrea M. Testa-Vought  
 Margaret M. Thomas  
 Linda Tirado  
 Ms. Coralie S. Toevs  
 Anian Pettit Tunney  
 Brenda & Seth Turkel  
 Mr. & Mrs. Thomas Underwood  
 Ms. Cynthia Underwood  
 Mr. Gregory Van Boven  
 Ms. Kathryn Voland-Mann  
 Mr. Alan Wanzenberg  
 Mr. & Mrs. John L. Warden  
 Ashley Whittaker  
 Ms. Mary E. L. Wilson  
 Kristin Winoker  
 Mrs. Kathryn H. Woods  
 Cynthia W. Woods  
 Barbara Wrenn  
 Mr. Michael L. Young  
 Audrey Zinman



*June Blossoms* (detail) by plein air painter Nancy Frieze, who became the Garden Conservancy's first Artist in Residence in 2025. Wethersfield Estate & Garden, Amenia, NY, 2025, Oil on canvas, 24 x 24 inches. Courtesy of the artist and Cade Tompkins Projects

**\$125-\$249**

Anonymous (3)  
 James Abbett  
 Ms. Julia Adams  
 Ms. Elizabeth Adelman  
 Cynthia Agro  
 Ms. Barbara M. Alexander  
 Mrs. Christine Allen &  
 Mr. Frank Allen  
 Jan Allison  
 Mr. & Mrs. Frank Allocca  
 Peter & Catherine Altmann  
 Sue Altmann  
 Ms. Linda Alziari  
 Mr. Jared R. Anderson  
 Deirdre Anderson  
 Ms. Linda Christine Armstrong  
 Mrs. Ann H. Armstrong  
 Marilyn Aronson  
 Mr. & Mrs. Allie P. Ash, Jr.  
 Ms. Diane K. Ash  
 Ms. Susan Ayres  
 Rachel Baker  
 Maryann Ballard  
 Ramona Bannayan  
 Mrs. Phebe T. Banta  
 Ms. Joan E. Barist  
 Ms. Karen Bartholomew  
 John Barylski & Jill Thayer  
 Ms. Nancy Bassett  
 Tami Bator  
 Ross Bayton  
 Benjamin Beckham  
 Ms. Suzanne Beers  
 Mrs. Ilona Benham  
 Teddy Benis  
 Ms. Sarah Benitz  
 Dr. Kia J. Bentley &  
 Mrs. Marti L. Truman  
 Jeanne Benner  
 Mrs. Nancy Berner  
 Mr. Larry Bibri  
 Ms. Pamela Biddle &  
 Mr. Joel Fishman  
 Mr. Dan Bifano  
 Diane Bilgore  
 James & Linda Bily  
 Gloria & Titus Blackmon  
 Mr. & Mrs. Robert C. Blake  
 Ms. Dianna Blodgett  
 Ms. Deborah Bluestein  
 Sara Bluestone  
 Ms. Marnie C. Bodek  
 James & Saragene Boericke  
 Mrs. Julie Boes  
 Graham Boettche  
 Mr. Stephen J. Bognar &  
 Mr. Wendell Gooch  
 Mr. & Mrs. Charles A. Bonnes  
 Mr. Allan J. Bonomi  
 Mr. & Mrs. Charles C. Bowen  
 Janet Booth  
 Ms. Hollace Bowers  
 Ms. Kendra Graham Boyd  
 Mr. & Mrs. Glen Boyer  
 Ms. Stephanie W. Bradford  
 Ms. Lisa A. Bretherick  
 Ms. Laurie Brittain  
 Mrs. Bonnie Brooks  
 Pamela Brown  
 Ms. Debbie Brown  
 Mary Brown  
 Mr. David Brown  
 Virginia Bulkeley  
 Ms. Jenny Byers  
 Melissa & Jim Byrne

Mrs. Lisa Caldwell  
 Ms. Agelina Calixto  
 Mrs. Kerry Campbell  
 Ms. Heather Campbell  
 Gay M. Vincent Canal  
 Mr. & Mrs. Larry P. Carlson  
 Jennifer Rose Carey  
 Mary Sullivan Casas  
 Ms. Louise Casey  
 Elisabeth Casey  
 Richard Casden  
 Ms. Staci L. Catron  
 Ms. Anne Cawood  
 Ms. Nancy C. Challenger  
 Ms. Abby Chandler  
 Thomas & Katherine Chapin  
 Cynthia Chapra  
 Ms. Mary E. Cherry  
 Ms. Barbara C. Chilton  
 Margarita Clarens  
 Amanda Clark  
 Ms. Constance M. Clark  
 Ms. Gay Clarke  
 Hilary & Michael Clayton  
 Mrs. Jessica Clear  
 Terry Clocker  
 Celeste Cobb  
 Ms. Jean M. Coccozza  
 Ms. Ann R. Coffin  
 Susan & Bruce Cohen  
 Mrs. Martha Cohen  
 Mrs. Marilee E. Cole  
 Mr. Todd R. Cole  
 Mrs. Ellen Colton  
 Marianne Conese  
 James & Mary Connelly  
 Mrs. Betty Contreras  
 Ms. Janette Cooke &  
 Mr. Walter Bemebeista  
 Thomas Cooper  
 Joseph Cooper  
 Elizabeth Coppola  
 Ms. Peggy L. Cornett  
 Ms. Francesca Corra  
 Barbara Coughlin  
 Ms. Ann M. Coulston  
 Ellis & Alison Cousens  
 Ms. Millicent Cox  
 Dewey & Nancy Crawford  
 Linda Criniti  
 Ms. Sally Crowley  
 Ms. Cheryl S. Cummer  
 Chuck Cuomo  
 Ms. Karen A. Curtis  
 Robbie Dalton  
 Ms. Sisi Damner  
 Ms. Betty M. Dana  
 Ms. Mary Beth Daniel  
 Mr. & Mrs. George Dapra  
 Deborah & Mark D'Arcy  
 Ms. Barbara O. David  
 Mr. Joseph Paul Davis  
 Ms. Susan Davis  
 Mr. & Mrs. Carl Dawson  
 Kristen & Robert DeLaMater  
 Mrs. Diana Delano  
 Ms. Susan Dempsey  
 Mrs. Edie Denning  
 Ms. Denise Deutsche  
 Ms. Deborah B. Dewing  
 Keith & Alison Dickey  
 Ms. Barbara Dinsmore  
 Ms. Dana K. Dirickson  
 Ann Dixon  
 Ms. Lisa Douglas  
 Erik Douthit

Tamara Dowd  
 Mr. Brendan G. Doyle  
 Thomas Draper  
 Barbara Duffy  
 Mrs. Laurie Durden  
 Ms. Elizabeth Durkin  
 Ms. Suzanne R. Dworsky  
 Ms. Louise B. Dye  
 Mr. Gary Eager  
 Mr. Stephen Earle  
 Ms. Nancy Easter  
 Mr. Eric Eisenhauer  
 Ms. Pamela L. Elesh  
 Melissa Eliot  
 Kathleen & Michael Elliott  
 Ms. Gay Ellis  
 Jeff Enders  
 Ms. Carmen Epstein  
 Mrs. Susan McLeod Epstein  
 Mr. Peter Erichsen  
 Ms. Laura Errico  
 Peter Eschweiler  
 Philip Eshleman  
 Janet Evans  
 William J. Fairbanks  
 Abigail Fasanela  
 Elizabeth Fath  
 Mrs. Lynda Feder  
 Mrs. Susan M. Felmer &  
 Mr. Tom Felmer  
 Diana D. Ferris  
 Mr. & Mrs. Robert F. Findlay  
 Mrs. John R.S. Fisher  
 Ms. Helen S. Fitzgerald  
 Mary Flatley  
 Madeleine Fleming  
 Ms. Anna L. Fletcher  
 Ms. Ann C. Flinn  
 Ms. Monica F. Foley  
 Carolyn & David Foster  
 Mrs. Christine Foster  
 Dr. Linda L. Fowler  
 Mr. & Mrs. James J. Fox  
 Ann & John Franzen  
 Ms. Tori Frazer  
 Mrs. Cecily S. Frazier  
 Ms. Jean E. Frisbie  
 Vanessa Frosini  
 Mr. & Mrs. David C. Fuchs  
 Emily Funkhouser  
 Hon. Sandra Galef  
 Ms. Lisa Gamsu  
 Janice Garman  
 Ms. Allison D. Geiselbrecht  
 Elizabeth Scott Geyer  
 Ms. Jere Gibber  
 Mr. Nelson Gibbs  
 Ms. Tracy Gibson  
 Laura Gibson  
 Laura Gibson  
 Larry Gile  
 Ms. Lisa J. Gimmy  
 Janet Ginsburg  
 Mrs. Juliet C. Glennon  
 Jeanne Gnuse  
 Phillip Golden  
 Mr. Douglass Goldblum  
 Mr. Dan K. Gordon  
 Dr. Bruce Gouin  
 Mr. Randy Gould &  
 Mrs. Lydia Gould  
 Dr. Kathleen Grant  
 Mrs. Jackie Gray  
 Ms. Mary Gray  
 Ms. Deborah Greene  
 Mr. Ward Greer

Mr. Kurt D. Gress  
 Mr. Mark A. Grigalunas  
 Kevin Grose  
 Mr. & Mrs. Joseph Gruszczynski  
 Alan & Leslie Guerci  
 Emily Guertin  
 Ms. Sarah Hafner  
 Ms. Elizabeth Hagan  
 Maggie Hale &  
 Stephen Chapman  
 Ms. Pamela Hale  
 Mrs. Jane E. L. Hall & Mr. Jan  
 Benjamin Hall  
 Douglas Hamilton  
 Ms. Julia Hancock  
 Mr. Brad N. Hanson &  
 Mr. Rhett Justice  
 Jean Hardesty  
 Ms. Elisabeth S. Harding  
 Elizabeth Harleman  
 Ms. Barbara M. Harley  
 Mrs. Rosemary Harris  
 Ms. Holly Hartley  
 Dr. Carl T. Hartman  
 Ms. JoAnn Hayes  
 Mrs. Louise A. Head  
 Inge Heckel  
 Ms. Johanna Herren &  
 Mr. Alan Mandell  
 Mrs. Jennifer Heimert  
 Mrs. Sally Hensen  
 Mrs. Patricia D. Hickey  
 Mr. B. F. Hicks  
 Mr. John O. Higgins &  
 Mr. Thomas Conroy  
 Mrs. Marian W. Hill  
 Ms. Anna Hillen  
 Ellen & Stuart Hochberger  
 Mr. Shepherd M. Holcombe, Jr.  
 Mrs. Irene S. Holmes  
 Patrik Hornak  
 Ms. Sarah Horowitz  
 Ms. Margize Howell  
 Mary Ann Howkins  
 Lyle Howland  
 Pamela Hull  
 Pamela & Ken Hurd  
 Lisa Iscovich  
 Susanna Jacobus  
 Dr. Jennifer Jencks  
 Mr. Timothy Jennings  
 Ms. Vibeke Jensen  
 Christine & Dan Jewell  
 Sue & Phillip John  
 Mr. Perry W. Johnston  
 Mrs. Sheree Johnston  
 Mrs. Anne Jones  
 Ms. Kelby Jones  
 Laura Jordahl  
 Gayle Joseph  
 Nancy Joyce  
 Mrs. Mary L. Kadish  
 Ms. Karen Kadus  
 Jill Kafka  
 Mr. Joel Kahn & Ms. Pam Kisonak  
 Iris Kaplow  
 Mrs. Sharon Kasper  
 Ms. Deborah Katz  
 Mrs. Katherine L. Kaufman  
 Jeanie Kay  
 Siobhan Kelleher  
 Ms. Marian Kellner  
 Karen Kennedy  
 Hyunja Kenner  
 Ms. Janet E. Kettler  
 Karen A. Sadik Khan

# 2025 Garden Conservancy Grant Recipients

In 2025, the Garden Conservancy was pleased to award \$147,050 in grants to support the work of the following organizations.

## PRESERVATION GRANT

**Greenwood Gardens**, Short Hills, NJ

## GARDEN FUTURES GRANTS

**Legacy Heritage**, Montgomery, AL (Page Dickey Grant for American Gardens)

**Albany County Historical Association | Ten Broeck Mansion**, Albany, NY

**Archives of American Gardens, Smithsonian**, Washington, DC

**Botanic Garden at Georgia Southern University**, Statesboro, GA

**Buddha Dama Thuka Temple**, Frankfort, NY

**BuggyGirl Enterprises**, Chicago, IL

**Colonial Pennsylvania Farmstead**, Gradyville, PA

**Cylburn Arboretum Friends**, Baltimore, MD

**Denver Urban Gardens**, Denver, CO

**Dumbarton Oaks Park Conservancy Inc.**, Washington, DC

**Elk Rock Garden Foundation**, Portland, OR

**Friends of Clermont**, Germantown, NY

**Friends of Mukai**, Vashon, WA

**Grow Lincoln County**, Newport, OR

**Growing Veterans**, Lynden, WA

**Homegrown National Park**, Boston, MA

**Kind Hearted Women's Society (Cante Waunsilipi Wi Ta Ominiciye)**, Rapid City, SD

**Knoxville Botanical Garden**, Knoxville, TN

**La Huerta Roots & Rays**, Chicago, IL

**Landis Valley Village and Farm Museum**, Lancaster, PA

**Maine Foodscapes**, Windham, ME

**Mercy Garden of Peace and Healing**, Chicago, IL

**The Healthy Earth Organization**, Estero, FL

**Theodore Payne Foundation for Wild Flowers and Native Plants**, Sun Valley, CA

**Wave Hill**, Bronx, NY

**Wethersfield Foundation, Inc.**, Amenia, NY

**Zilker Botanical Garden Conservancy**, Austin, TX

## 2025 GARDEN FUTURES GRANTS PROGRAM ADVISORY COMMITTEE

**Bruce Addison**, Glen Cove, NY

**J. Barclay Collins II**, Sharon, CT

**Carlyn Ferrari**, Kent, WA

**Kona A. Gray, FASLA, PLA**, Fort Lauderdale, FL

**Charles Royce**, Riverside, CT

**Jabari Taylor**, Brooklyn, NY

**Elise (Lisa) Trulaske**, St. Louis, MO



The Kind Hearted Women's Society in Rapid City, SD.



Jabari Taylor, at left, a member of the 2025 Garden Futures Grants Program Advisory Committee, celebrates with representatives of three of the 27 grant recipients during our Annual Holiday Celebration in New York City.



The Mercy Garden of Peace and Healing in Chicago.

Ms. Sylvia Kindig  
Christina Kirkpatrick  
Randi Kitt  
Ms. Carol Klein  
Ms. Kathleen R. Kleinman  
Christine Knuth  
Ms. Sharon Kochanek  
Mrs. Jo Ann R. Koebbe  
Carly Koebel  
Mrs. Joan A. Komaromi  
Ms. Deborah Krape  
Mr. & Mrs. W. Brian Krueger  
Ms. Leslie Kruse  
Ms. Nancy Kux  
Ms. Carol A. Lackey  
Mr. Jonathan Ladd  
Kimberly Lagueux  
Ms. Elizabeth Langford  
Dr. Marianne Laouri  
Mr. & Mrs. Michael C. Larned  
Mrs. Roxana D. Laughlin  
Ms. Maryann A. Leach  
Mrs. Susan LeClair  
Mrs. Sharon Lee  
Mr. Ricks Lee, Jr.  
Ms. Jodie Leff  
Mrs. Leah Lenney  
Ms. Mary Jo Lent  
Ms. Marianne Levine  
Ilene Levinson  
Mrs. Mary L. Lewis  
Ms. Kate Liba  
Stephen Link  
Mr. Clark Linstone  
Dianne Lollar  
Ms. Sarah Longaker  
Jo-Ann Lovejoy  
Mr. & Mrs. Dick Lowry III  
Ms. Christine B. Lozner  
Ann Lutzker  
Mrs. Susan E. Lynch  
Ms. M. Catherine Lynch &  
Mr. Douglas Sharp  
Ms. Rachel Mabel  
Mr. & Mrs. Robert J. MacMahon  
Ms. Andrea S. Macha  
Ms. Cynthia Mackay  
Ms. Barbara Macklowe  
Amanda & George Mahoney

Sharon & Brad Malt  
Dr. Carol Mandel &  
Mr. Vincent Covello  
Kathryn Voland Mann  
Ms. Rose Marie Maresca  
Carol Maria  
Lisa Markevich  
Theresa Martens  
Dr. & Mrs. Bob R. Martin  
Mr. & Mrs. Graham A. Marx  
Mrs. Christine Mason  
Laura Bishop Matson  
Ms. Edamarie Mattei  
Rachel Mauro  
Ms. Jane McCallum  
Ms. Caryn McCann  
Betsy & Robert McCoy  
Ms. Kelly McGovern &  
Mr. Steve Hurst  
Andrea McIlwraith  
Holly & Joe McDonough  
Mrs. Rosemary C. McDonough  
Ms. Tammy S. McEntee  
Michael & Joyce McGovern  
Mrs. Patty McGrath  
Tres B. McKinney  
Melissa Meeschaert  
Mr. & Mrs. David M. Melikian  
Patricia F. Melrose  
Ms. Elizabeth Messersmith  
Ms. Phyllis Michaels  
Ms. Barbara R. Miller  
Mary E. Miller  
Peter Milliken  
Jeanne Mooney  
Melissa Mooney  
Phyllis Mooney  
Laura Moore  
Rebecca & Tim More  
Ms. Gail Morey  
Ms. Melodie Moroney  
Jekaterina Mosimann  
Ms. Pam Moskowitz  
Tom Moyer  
Carol Mulligan  
Mike Munsterman  
Gwynne Murphy  
Ms. Sally C. Myers  
Ms. Genevieve M. Nauman

Mrs. Kim Nearburg  
Mrs. Barbara N. Nelson &  
Ms. Anjani Nelson  
Ms. Marianne B. Nelson  
Cathy Nemerovski  
Ms. Judy A. Neville  
Jessica Nevins  
Ms. Diane E. Newbury  
Ms. Christy N. Nilsen  
Ms. Jenifer M. Noble  
Ms. Jill Nooney &  
Dr. Robert S. Munger  
Ms. Meg North  
Mr. Paul B. Nunes  
Ms. Barbara Nyholm  
Catherine O'Brien  
Phyllis Ochs  
Thomas & Susan O'Connor  
Anne Olsen  
Leslie Oplinger  
Susan Opton  
Dianne S. Orcutt  
Jean O'Reilly  
Joan H. Osowa  
Fletcher Thomas Ott  
Elise Ottenberg  
Katharine S. Overlock  
Janet Paganelli  
Russell A. Pagliughi  
Susie Palena  
Susan R. Palm  
Evelyn Paltrow  
Elizabeth Parkinson  
Thomas D. Parrish, Jr.  
Katharine S. Parsons  
Cathy Patapis  
Carol R. Patterson  
Suzanne Patterson  
Dorothea Baker Paul  
Kristine Paulus  
Robin Pearson  
Julie Meck Peet  
Ann Pelosi  
Burt Peña  
Jane E. Penfield  
Marilyn Percy  
Josephine Perkins  
Bob C. Perry  
Judith Person

Hensley Peterson  
Walter Scott Peterson  
Suzanne Pfister  
Kara A. Pho  
Daniel Pichney  
Sally Pierson  
Janet A.S. Pigot  
Danya Pincavage  
Gail Pless  
Barbara A. Polemis  
Jean J. Pollari  
Monica Pollock  
Adam Pomerantz  
Paulene Popek  
Jane Potrykus  
Halley Potter  
Lee Potter  
Mary E. Prehn  
Heather Prillaman  
Jennifer Prizer  
Diana Propper  
Paul R. Provost  
Marcia Kay Radelet  
John W. Rae, Jr.  
Martin Raffone  
Robina Ramsay  
Shelley Rawley  
James H. Ray  
Varner H. Redmon  
Robin Reed  
Will Reeves  
Teresa K. Reid  
Tracy Reilly  
Kathy Reiman  
Robert R. Remstad  
Lisanne Renner  
Candy Rice  
Shannon Rice  
Margaret Richardson  
Sandie Richardson  
Irwin Richman  
Susan B. Richter  
Alan F. Rister  
Robert A. Rizzotto  
Becky Robert  
Marjorie F. Roberts  
Melody Robidoux  
Alice M. Rochat  
Darin Ronning  
Elizabeth F. Root  
Barbara H. Rosborough  
Deborah K. Rose  
Steve Rosenberg  
Marjorie Rosenfield  
Cye Ross  
Jim C. Rothman  
Mary F. Rounsavall  
Kerstin G. Royce  
Marcella Ruble  
James A. Rubright  
Nancy R. Ruffner  
Nedenia Rumbough  
Virginia M. Russell  
John P. Saari  
Pat E. Sabosik  
Patricia Saitz  
Julie Sakellariadis  
Any Salama  
Allison Gray Sanders  
Carla Sands  
Denise C. Santomero  
Frank J. Sardone  
Andrea R. Sarrasin  
Bob Scales  
Nancy Schaefer  
Kathy & Stan Scherer  
Claudia Schmidt



Photographer Ngoc Minh Ngo and landscape architect and Garden Conservancy Board Member Joseph Marek discuss her book, *Roses in the Garden* (Rizzoli), at the Ebell of Los Angeles on May 6, 2025.



Looking west across the frog pond at Chelmsford in Greenwich, CT, the home of Garden Conservancy Board Member Alease Fisher and her husband, Paul Tallman. In 2025, Chelmsford was selected for inclusion in the Smithsonian's Archives of American Gardens. Photo: Stacy Bass

Barbara Schoenberg  
 Jennifer K. Schreiber  
 Frances Schultz  
 Elizabeth Schumacher  
 Harvey Schussler  
 Claire McCants Schwahn  
 Pamela B. Scott  
 Monica Scozzafava  
 Virginia Scruggs  
 Joan Secofsky  
 Beth Ann Loveland Sennett  
 Laura L. Sessums  
 Marlene Shade  
 Anthony J. Shakesby  
 Andrew Shaw  
 Anita Shearan  
 Therese Sheridan  
 David W. Shimchick  
 Tanya R. Shuy  
 Patricia Silverman  
 Laura M. Simmons  
 Carole Simpson  
 Frank Simpson  
 Jessica H. Skipper  
 Cheryl Slutzky  
 Roy Louis Smart III  
 Mrs. Brenda Smith  
 Catherine Smith  
 Charles Patrick Smith  
 Lalitte Smith  
 Marlene Meier Smith &  
 Christopher Smith  
 Michelle Smith  
 Marsha Soffer  
 Karen A. Sokol DVM  
 Kyle Sonnenberg  
 Diane T. Spencer  
 Steve Sperotto  
 Penni I. St. Hilaire  
 Douglas C. Stafford  
 Megan Stanek  
 Karin M. Stanley

Sharon M. Stearns  
 Jennifer Stefani  
 Lynne M. Steinsieck  
 Kathy W. Stern  
 Virginia C. Stern  
 Katherine Stevens  
 Kathleen W. Stewart  
 James William Stewart  
 William Steyer  
 Donna D. Stout  
 Ronald G Strackbein  
 David C. Streatfield  
 Tracy Stutz  
 Kathryn L. Surmay  
 David N. Swinford  
 Zo Syed  
 Laurel Taft  
 Frances C. Tauber  
 Bob Taylor  
 Bettina Terfloth  
 Tracy Terry  
 Andrea M. Testa-Vought  
 James Parker Thayer, Jr.  
 John Barylski & Jill Thayer  
 Sue Thomas  
 Margaret G. Thomas  
 Mary Thomas  
 Nicole Thomas  
 Margaret McVey Thomas  
 Claire Thompson  
 Charles Thornton  
 Gwynne Tibbetts  
 Ginna Tiernan  
 Barbara Tiffany  
 Cynthia J. Tindale  
 William Tobin  
 Coralie S. Toevs  
 Mary M. Torras  
 Lynne Tosone  
 Sara V. Traberman  
 Benita P. Trinkle  
 Eric N. Tschanz

Byron Tucker  
 Juliane Tuggle  
 Brenda F. Turkel  
 Constance D. Turner  
 Erika Goldsborough Turner  
 Margaret Tuten  
 Jane Ameth Tyler  
 James Tyree  
 Betty Udelsman  
 Helen G. Ullrich  
 Thomas Underwood  
 Cynthia Underwood  
 Meredith C. Upchurch  
 Gregory Van Boven  
 Chris Van Der Stad  
 Paul Van Der Veen  
 Fred and Susan Van Sickle  
 Scott K. Vander Hamm  
 Libba Vaughan  
 Frank Vaughn  
 Jennifer Veninga  
 Debra Venker  
 Joann Vieira  
 Sandra Visnapuu  
 Ellen C. Walbrun  
 Amanda Walker  
 Cynthia F. Walsh  
 Winifred Walters  
 Alan Wanzenberg  
 Mary B. Ward  
 John L. Warden  
 Jayne Warman  
 Catherine M. Pannell Waters  
 Tami Watkins  
 Amy K. Watson  
 Evelyn Way  
 Ann M. Webber  
 Janna Webber  
 Michael A. Weber RLA, ASLA  
 Deborah Webster  
 Wendy Webster  
 Wenonah Webster

Susan Weiss  
 Cora Wen  
 Sally S. West  
 Alice B. Westervelt  
 Robert Weston  
 Alicia Whitaker  
 Stephen White  
 Ashley Whittaker  
 Brian Whyte  
 Jennifer Widner  
 Merrill Wiechmann  
 Mary W. Wight  
 Suzanne Wilcox  
 Jane Williams  
 Pamela Wilson  
 Mary E. Lindeman Wilson  
 Kristin Winoker  
 Deanne Howard Winokur  
 Alison A. Winter  
 Cynthia Winter  
 Michael A. Wislek  
 Jean E. Wood  
 Ned Wood  
 Regine Wood  
 Susan S. Woodman  
 Margaret Wool  
 Barbara Geddis Wooten  
 Barbara Wrenn  
 Ryder S. Wyatt  
 Eileen Yeates  
 Joanne K. Young  
 Linda C. Young  
 Michael L. Young  
 Seth Zalkin  
 Mary Lou Zangerle  
 Jim Zellmer  
 Susan Zetzer  
 Audrey Zinman  
 Zoe Zuker  
 Ellen Zumbach  
 Marcia M. Zweig

**IN HONOR OF**

*Clove Brook Farm*  
by Brenna Wist

*Karen Curtis*  
by Hayley Bloom

*Courtney Daniels*  
by Mr. & Mrs. Charles H. Seilheimer

*Anne Deggendorf*  
by Pamala & David Kurtzer

*Jim Dinsmore*  
by Ms. Sara Gast

*Alexandra Edmonds*  
by Mr. Burt Peña

*Alease Fisher*  
by Marna Davis

*Krayl Funch*  
by Donna Heath

*Benjamin F. Lenhardt*  
by Leigh Handal

*Joseph Marek*  
by Hancock Park Garden Club

*Janet Mavec*  
by Mrs. Phyllis Mutone-Watson  
by Green Fingers Garden Club

*The Mountsier Garden*  
by Helen Kaplus

*Anne Schultz*  
by Ms. Rose Marie Maresca

*Anne Spiegel & Bunny Williams*  
by John Gilrein

*Ilene Tetenbaum*  
by Ms. Jodie Leff

*Louise Wrinkle*  
by Little Rock Garden Club

*Andrew Christian Zabriskie & Julia Zabriskie*  
by Ms. Charlotte Frieze & Mr. Peter Jones

**IN MEMORY OF**

*Hope Alswang*  
by Thomas Lloyd-Butler & Daniel Zelen

*Lynn Susan Blake*  
by Mr. & Mrs. Robert C. Blake

*Margaret Toohey Crowe*  
by K.K. Cleland  
by Carrie Hart  
by Janet Hearin  
by Kim Horne  
by Caroline Huebner  
by Jenny Johnsen  
by Mrs. Judy Keller  
by Mr. Alan Lacy  
by Kelli Lord  
by Kathy Schmitt  
by Mrs. Douglas Seaman  
by Jacek Stypik  
by Charlotte Weber

*Bessie Madden Doche*  
by Melanie Doche

*Maebel F.H.*  
by Nancy Mowers

*Doris "Grams" Gorman*  
by Amanda Clark

*Rosalee Johnson*  
by Jane Anderson



Lani Moore and Marshall Watson enjoy the Society of Fellows tour of Japan.

*Irwin Leff*  
by Ms. Jodie Leff

*Doris Jane Martin*  
by Ms. Lazan Pargaman

*Jonathan Philip Matson*  
by Laura Bishop Matson

*Diane Marian McMillin*  
by Daniel Pollack Pelzner

*Christopher Minor*  
by Lizzie Haberman

*Pootski O'Brien*  
by Kelly O'Brien

*Clare Brett Smith*  
by Ms. Gay Ellis

**FOUNDATIONS, CORPORATIONS, & ORGANIZATIONS**

Anonymous (2)  
The 1830 Family Foundation  
Acorn Fund  
Addington Emanuel Family Charitable Fund  
Bruce Addison Family Foundation  
D. M. Albrecht Living Trust  
Aleithe-Remby Giving Fund  
Atkinson Family Foundation  
Kathleen Vuillet Augustine Charitable Fund  
The Betty and Robert Balentine Family Fund  
Wendy & David Barenfeld Family Charitable Fund  
The Barish and O'Brien Foundation  
The Beall Family Foundation  
Belling Family Foundation Fund  
Berenblum Wieland Giving Fund  
The Bernatz Fund  
The Benevity Community Impact Fund  
Blake Family Fund  
Blue Horizons Fund  
Bodek Moss Family Charitable Fund  
Matthew Bousquette Family Fund  
The Kelly & Sam Bronfman Family Fund  
Gioia Thomas Browne Donor Advised Fund  
Scott and Maureen Byron Philanthropic Fund  
The Chisholm Foundation  
The Crawford Foundation  
Carroll Family Foundation  
Cigarran Family Advised Fund  
Colbert Family Fund of Coastal Community Foundation of South Carolina  
Diane and James Connelly Family Foundation  
The Loring, Wolcott & Coolidge Charitable Trust

Consaley Giving Fund  
Conservation Partners  
The Ellis and Alison Couzens Charitable Fund  
Cowles & Quinby Fund  
E. Cunningham Giving Fund  
The Terrence D. Daniels 2008 Revocable Trust  
DeLaCour Family Foundation  
The Dudley and Anne Crawford DeZonia Donor Advised Fund  
Dresner Family Charitable Foundation  
Dunlevy Family Charitable Fund  
Nancy P. Durr Fund of Fidelity Charitable  
The Dr. Robert D. Dyer & Mr. Philip E. Eshleman II Charitable Account  
David & Erin I. Elliott Family Fund  
Elisha-Bolton Foundation  
Bruce Etkin Advised Fund at Aspen Community Foundation  
Henry Fair Family Fund for the Environment  
Ferguson & Shamamian Architects  
Fidelity Investments Charitable Gift Fund  
Fine Family Fund  
Stephanie and Lawrence Flinn Jr. Charitable Trust  
Marcia Lou Forman Charitable Fund  
Freedman Abruzese Giving Fund  
The Jane A. Freeman Fund  
Andrew and Deirdre Freiberg Donor Advised Fund  
Barry Friedberg & Charlotte Moss Family Foundation  
Friends of the Pacific Northwest Horticultural Conservancy Endowment  
Karyn McLaughlin Frist Fund  
Give Lively Foundation Inc.  
The Helen M. Glaenger Charitable Fund  
Carson Graves and Judith Cauty Graves Charitable Gift Fund  
Gregory & Melissa Fleming Family Fund  
Griffith Family Foundation Inc.  
Frank & Grossman Landscape Contractors Inc.  
GS Donor Advised Philanthropy Fund for Wealth Management  
The Guccione Family Trust  
The Handley Foundation Inc.  
Healing Dove Giving Fund  
The Henning Charitable Fund  
The Lilly Christy Busch Hermann Charitable Foundation  
Heywood Charitable Fund  
Hickory Hill Foundation  
Hinman Family Charitable Fund  
Holt Family Fund

The Katharine A. Homans and J. Patterson Sims Charitable Fund  
 Hunter Family Foundation  
 Ivy Hwang & Ken Kail Fund at Schwab Charitable  
 Thomas and Lynn Jahl Giving Fund  
 Jelby Fund  
 Elizabeth B. Johnson Fund  
 Johnson Fund of Fidelity Charitable  
 Joanne Johnson Household  
 Joseph Giving Fund  
 Janet and Stanley Kane Family Foundation  
 The Daniel and Gloria Kearney Foundation  
 Richard & Suzanne Kayne Charitable Fund  
 Kerber Giving Fund  
 Kitsap Community Foundation  
 Krehbiel Family Foundation  
 Kusserow Family Fund  
 Larry Labriola Foundation  
 Caron and Alan Lacy Charitable Fund  
 Lake Wilderness Arboretum  
 The Lenhardt Foundation  
 Lesser Family Fund  
 Leon Levy Foundation  
 Lindquist Landscape Design LLC  
 Anne Warner Linville Charitable Fund  
 Lisa's Giving Account of Fidelity Charitable  
 The Lorber Foundation  
 Josephine P. & John J. Louis Foundation  
 John F. Maher Family Foundation  
 Mammel Family Foundation  
 Marguerite Potter Fund  
 Mathis-Pfohl Foundation  
 Matthew Marks Charitable Trust  
 The McCausland Foundation  
 The John Mitchener & Heath Massey Fund  
 Pat McDougall Charitable Fund  
 McNab / Melish Charitable Fund at Schwab Charitable

Amy Shelton McNutt Charitable Trust  
 McPheeters & Rickard Family Fund at Schwab Charitable  
 Josephine A. Merck Donor Advised Fund  
 Merrill Family Foundation of the Marin Community Foundation  
 Michael and Pamela Miles Gift Fund  
 The Betty James and Walter S. Montgomery, Jr. Trust  
 Montupet Family Fund  
 The J.P. Morgan Charitable Giving Fund  
 Morrell Giving Fund  
 MSB Cockayne Fund Inc.  
 The Henry Nehrling Society  
 Nelson Mead Fund  
 New Hampshire Charitable Foundation  
 The Niner Foundation  
 The Non Nobis Solum Foundation  
 Denis J. O'Leary Foundation  
 David T. Orthwein Trust  
 The S. Bartley Osborn Family Charitable Trust  
 F. Thomas Ott Charitable Account  
 Harris Parker Fund  
 William Penn Foundation  
 Peter Sacerdote Foundation  
 Christopher Wood Phillips Fund of Central New York Community Foundation  
 Susan Lynde Duval Phipps Foundation, Inc.  
 Sally Pierson and Paul McClutchy Charitable Fund  
 Plimpton-Shattuck Fund  
 George and Wendy Powell Fund of the Kuehn Foundation  
 Cathy P. Procton Charitable Fund  
 Pryse Family Donor Advised Fund  
 R J Family Fund at Schwab Charitable  
 R&M Fisher Fund of Communities Foundation of Texas

Radler Foundation for Innovation and Education  
 Victoire G. and Alfred M. Rankin, Jr. Family Charitable Fund  
 Rasenick-Koloski Giving Fund  
 Pete and Lori Redell Fund  
 RJA Foundation  
 RLT Foundation  
 Eric W. Roberts Fund  
 Rosborough Partners Inc.  
 The John Rosselli Foundation  
 Kate M. Rowe Charitable Fund  
 Royce Family Fund Inc.  
 Ruettgers Family Charitable Foundation  
 The Rutkowski Family Foundation Inc.  
 Patrick G. and Shirley W. Ryan Foundation  
 The Fred Sands Family Foundation  
 Sarracenia Foundation Inc.  
 George H. Shattuck, Jr. and Isabel C. Shattuck Charitable Foundation  
 The Joan Schechtman Charitable Foundation  
 Schwab Charitable Fund  
 Kathryn and W. Harry Schwarzschild Fund  
 The Seilheimer Foundation  
 Simons-Marx Fund  
 Skinner Family Charity Fund  
 Sleepy Cat Farm Foundation  
 Smoot Family Fund  
 Alice Snyder Charitable Fund  
 St. Clair Charitable Trust  
 Stendahl Family Fund  
 Stewart Family Fund  
 The Meyer and Jean Steinberg Family Foundation  
 Roger and Susan Stone Family Foundation  
 William and Henriette Granville Suhr Fund for the Environment  
 Sumner Gerard Foundation

## EARTH, I THANK YOU: THE GARDEN AND LEGACY OF ANNE SPENCER

**National Film Premiere, May 4, 2025**

**Museum of African American History and Culture, Washington, DC**

### SPONSORS

#### UNDERWRITER

Kate Cordsen and Denis O'Leary

#### PREMIERE

Shelley and Phil Belling  
 Camille Butrus  
 Susan Zises Green

#### PATRON

Tichenor & Thorp Architects

#### FRIEND

Ferguson & Shamamian Architects  
 Louise Wrinkle

#### WITH ADDITIONAL GENEROUS SUPPORT FROM

Ann Griffith Ash  
 Robert and Betty Valentine  
 Dr. and Mrs. John W. Given  
 The Hillside Garden Club  
 Elizabeth Locke and John Staelin  
 Joseph Marek  
 Lindsey Milstein  
 Mary Kate Rittman  
 Alan Zeigler



#### CULTURAL PARTNERS

The Afro-American Historical and Genealogical Society  
 The Albert and Shirley Small Special Collections Library, University of Virginia  
 The Anne Spencer House & Garden Museum  
 The Hillside Garden Club (in honor of Jane White)

Swinford Charitable Gift Fund  
 Tadikonda Family Charitable Trust  
 Terremoto.LA  
 Steven L. Trulasko, Sr. Revocable Trust  
 The Susanne and Gary Tobey Family Foundation  
 The B.P. Trinkle Family Fund  
 Margaret Evans Tuten Foundation  
 Uible-Morris Family Foundation Inc.  
 Valenstein Family Fund  
 Van Beuren Charitable Foundation  
 The Elizabeth Von Summer & John Moller Foundation  
 The Walden Trust  
 Carol T. Walsh Charitable Gift Fund  
 Walton Family Advised Fund  
 The Andy Warhol Foundation for The Visual Arts  
 Warner Bros. Discovery  
 Philip M. Waterman Foundation Inc.  
 Mary V. and Frank C. Watson Advised Fund  
 WebDav Charitable Fund  
 David and Candace Weir Foundation  
 Wenk Giving Fund  
 Windsor Properties  
 Winner Giving Fund  
 The Witmer Family Fund  
 Christina D. Wood Fund  
 Jean Wright and Joseph L. Hudson Jr. Fund  
 Wyrwal Caponera Giving Fund

**GARDENS & GARDEN CLUBS**

Bellevue Botanical Garden  
 Bound Brook Garden Club  
 Branford Garden Club  
 The Chanticleer Foundation  
 The Community Garden Club of Cohasset  
 Dumbarton Oaks Research Library  
 Dunn Gardens  
 The Fairfield Garden Club

Fairfield House & Garden  
 Fauquier & Loudoun Garden Club  
 Fernwood Botanical Garden  
 Fieldstone Gardens Inc.  
 Friends of Grandmothers' Garden Inc.  
 Helen Fowler Library  
 The Garden Club of Evanston  
 Garden Club of The Back Bay Inc  
 The Garden Club of Orange and Dutchess Counties Inc.  
 Garden at Tracy Library  
 Gardens In Progress  
 Greenfield Garden Club  
 Green Fingers Garden Club  
 Hancock Park Garden Club  
 Hillside Garden Club  
 The Horticultural Alliance of the Hamptons  
 Lakewold Gardens  
 Laughing Goat Botanical Gardens  
 Little Rock Garden Club  
 Longwood Gardens Library  
 Elisabeth C. Miller Horticultural Library  
 Mission Streets Parks Conservancy  
 The North American Japanese Garden Association  
 Pem Gardens  
 Pennsylvania Horticultural Society  
 The Providence Garden Club of PA  
 Quechee Garden Club  
 Rhinebeck Garden Club  
 Sakonnet Garden  
 Short Hills Garden Club  
 Stonecrop Gardens  
 Streissguth Gardens  
 Syosset Garden Club  
 Three Harbors Garden Club  
 Van Vleck House & Gardens/  
 The Montclair Foundation  
 Westmoreland Hills Garden Club  
 Women Gardeners of Ridgewood  
 Wyckoff Area Garden Club

**GARDEN CONSERVANCY NORTHWEST NETWORK MEMBERS**

Bellevue Botanical Garden  
 Bloedel Reserve  
 Carl S. English Jr. Botanical Garden  
 Dunn Gardens  
 Elisabeth C. Miller Botanical Garden  
 Friends of Peninsula Park Rose Garden  
 Heronswood Garden  
 Highline SeaTac Botanical Garden  
 Historic Seattle  
 Hulda Klager Lilac Gardens  
 Idaho Botanical Garden  
 Lake Wilderness Arboretum  
 Lakewold Gardens  
 Leach Botanical Garden  
 Rhododendron Species Garden  
 Seattle Japanese Garden  
 Soos Creek Botanical Garden and Heritage Center  
 Streissguth Gardens  
 The Rogerson Clematis Garden  
 University of Washington Botanical Garden  
 Vista Gardens  
 Washington Park Arboretum  
 Yakima Valley Arboretum

**EDUCATION DONORS**

Anonymous  
 Robin Blackburn-Ellis  
 Ms. Sally Crowley  
 Mrs. Michelle Griffith  
 Mr. & Mrs. John S. Troy

**BLITHEWOOD DONORS**

Ms. Charlotte Frieze & Mr. Peter Jones  
 Ms. Dianne E. Young

**SAN FRANCISCO FALL SHOW LUNCHEON HONOREE: MADISON COX**

**LUNCHEON CO-CHAIRS**

Shelley Belling  
 Elizabeth Everdell  
 Kaye Heafey

**BENEFIT COMMITTEE**

Marion Brenner  
 Andrea Cochran  
 Susan Dunlevy  
 Marsha Lasky  
 Mary Read  
 Sarah Wendell Sherrill  
 Scott Sottile  
 Sandra Swanson  
 Suzanne Tucker  
 Casey Severance Wall

**HONORARY BENEFIT COMMITTEE**

Elizabeth Locke  
 Charlotte Moss  
 Bunny Williams

**SPONSORS**

**PREMIERE**  
 Erik Brockmeyer & Scott Sottile  
 Suzanne Kayne

**PATRON**

Ferguson & Shamamian Architects  
 Frank & Grossman Landscape Architects, Inc.  
 Charlotte Moss  
 Terre Moto

**DONORS**

**CONSERVATORY**  
 Shelley Belling  
 Patti Spezzaferro  
 Casey Severance Wall

**TOPIARY**

Everdell Garden Design  
 Kaye Heafey  
 Mary & Stephen Read  
 Tucker & Marks



San Francisco Fall Show Chair Suzanne Tucker, garden designer Madison Cox, former Garden Conservancy Board Member Elizabeth Everdell, and Garden Conservancy President and CEO James Brayton Hall.

**PARTERRE**

Diane Connelly  
 Sandra Swanson  
 Shannon Tarnutzer

**TREILLAGE**

Nancy Alvarez  
 Sabrina Applegate  
 Marion Brenner  
 Mary Valentine Buckingham

**Patricia Elias**

Marcia Forman  
 Lynn Eve Komaromi  
 Lisa Lemoine  
 Jonathan Murray  
 Julie Newhall  
 Diane Parish & Paul Gelburd  
 Carolyn Squeri

## GARDEN FUTURES GRANTS DONORS

Anonymous  
Maureen & Edward Bousa  
Camille Butrus  
Diane & Jim Connelly  
Mrs. Gordon L. Davenport  
Mrs. Missy Bailey Fisher  
Mr. & Mrs. Richard Heafey  
Mr. Stephen Kaye & Mrs. Belinda Kaye  
Ms. Rosemary Kenigsberg  
Mr. & Mrs. Britton J. McConnell  
Ms. Mary McDonnell  
Sharon & Joe Pryse  
Mr. & Mrs. Steven M. Read  
Mr. & Mrs. Michael C. Ruetters

## OPEN DAYS DONORS

Mr. & Mrs. Michael C. Ruetters  
The Ruetters Family Charitable Foundation  
Sakonnet Garden  
William & Henriette Granville Suhr  
Fund for the Environment  
Ms. Elaine Widmer & Mr. Tom Gruber

## GARDEN PRESERVATION DONORS

Ms. Lynn Andrews  
Ms. Jenna Bayer  
Kyle Brush  
Ms. Deborah B. Dewing  
Ms. Gay Ellis  
Patricia Ellsworth  
Elizabeth Flavell  
Ms. Patricia M. Gartland  
John Gilrein  
Mrs. Elisabeth H. Ginsburg  
Dr. Bruce Gouin  
Janet Hearin  
Ms. Diana Immisch  
Mr. Ashby Johnson  
Linda Melilli  
Phyllis Ochs  
Ms. Sandra G. Ramet  
Sylvia Rutkowski  
Margaret Tuten

## SUZANNE AND FREDERIC RHEINSTEIN FUND FOR DOCUMENTARY FILMS DONORS

Constance M. Goodyear Baron &  
Barry C. Baron  
Shelley & Phil Belling  
Ms. Mary Valentine Buckingham  
Diane and James Connelly Family  
Foundation  
The Dudley & Anne Crawford DeZonia  
Donor Advised Fund  
Elaine Glass  
Hancock Park Garden Club  
Amanda Masterson

## SPENCER FILM PREMIERE (2026) – THE FRICK COLLECTION, NEW YORK, NY

Deborah & Chuck Royce  
Christabel Vartanian

## ESTATE GIFTS

Estate of Robert A. Pfenning  
Estate of Roger V. Thomas

## SPECIAL THANKS

Camille Butrus  
Alan Zeigler

## SOCIETY OF FELLOWS GARDEN-STUDY TOURS

### GARDEN-STUDY TOUR COMMITTEE MEMBERS

Susan Dunlevy  
Alease Fisher

### GARDEN-STUDY TOUR HOSTS & HOSPITALITY DONORS

Susan Dunlevy  
Roy Pfautch  
Todd Schwebel

### GARDEN-STUDY TOUR GARDEN HOSTS

Archives of American Gardens  
Arnold Arboretum at  
Harvard University  
Lady Elizabeth Ashcombe  
Berkeley Community Garden  
Caroline & Ian Bond  
Elizabeth & Thomas Crocker  
Dumbarton Oaks  
Emerald Necklace Society  
Friends of Post Office Square  
Garden Museum  
Gardens at the British Embassy  
Glenstone  
Sophie & David Harber  
Isabella Stewart Gardner Museum  
Susan & John Klein  
Jane & Timothy Matz  
Tracy & Jim Millar  
Munstead Wood

National Museum of African American  
History and Culture  
Malcolm Rogers & Andrew Dakin  
Maureen & Michael Ruetters  
Lucy Abel Smith  
Trustees of Reservations  
Marianne & Jim Welch  
Elizabeth Yntema & Mark Ferguson

### GARDEN STUDY TOUR PROFESSIONALS

Ellen Abdow–Perennial Gardens LLC  
Declan Battles & Tanya Grinblat–Emerald  
Necklace Society  
Cindy Brockway–Trustees of Reservations  
Joy Columbus–Archives of American Gardens  
Rodney Eason–Arnold Arboretum at  
Harvard University  
Eric Groft–Oehme, van Sweden  
Kristen Infanger & David Carr–Gardens at  
Clock Barn  
Jonathan Kavalier–Dumbarton Oaks  
Pam C. Messenger–Friends of Post  
Office Square  
Katharine Mills & Annabel Watts–  
Munstead Wood  
Eli Morrow–Glenstone  
Billy Reading  
Erica Rumbley–Isabella Stewart  
Gardner Museum  
Frances Sterling & John Sonnier–Gardens  
at the British Embassy  
Christopher Woodward–Garden Museum



Members of the Society of Fellows gather during a tour of the Cotswolds, UK.



The Enchanting Rose Garden in Grosse Pointe Farms, MI, was one of the highlights of Detroit Garden Weekend in June 2025.

## 2025 Open Days

Thank you to all the dedicated volunteers, hosts, regional ambassadors, and partnering organizations who made our 2025 Open Days Season possible.

### REGIONAL AMBASSADORS

Ms. Mermer Blakeslee  
 Ms. Eleanor Briggs  
 Ms. Susan J. Burns  
 Mrs. Yvonne Casimir  
 Sarah Chadwick  
 Dr. Martin J. Cline  
 Mr. Dario Coletta  
 Mr. Paul Coutu & Mr. William Turner  
 Ms. Jennifer Greenberg & Ms. Chamor Thomas  
 Gregory & Kathleen Greene  
 Ms. Cheryl A. Grimm  
 Ms. Anita Halstead  
 Mr. John O. Higgins & Mr. Thomas Conroy  
 Ms. Mary Jasch  
 Ms. Staci Jasin  
 Mr. Panayoti Kelaidis  
 Ms. Debra Koenig  
 Mr. Baqi Koppelman  
 Mr. Michael Lamarre  
 Ms. Georgia Lee  
 Mr. & Mrs. Benjamin F. Lenhardt, Jr.  
 Ms. Allyson Levy  
 Dr. Bruce S. Lockhart & Mr. Gus Block  
 Mr. Greg B. Lofgren & Mr. Donny Bayer  
 Ms. Lisa M. Lovejoy

Ms. Janet Mavec  
 Ms. Keeyla Meadows  
 Mr. Baldassare Mineo  
 Nancy & Pierre Moitrier  
 Ron Parkinson  
 Ms. Sarah F. Patterson  
 Mrs. Alice Platt  
 Ms. Pam Pooley  
 Mr. John Priola  
 Ms. Cristina Salvador  
 Mr. Brian Schield  
 Mrs. Janet Schulz  
 Ms. Meredith Simpson  
 Mr. Larry Simpson  
 Mr. Paul Sisko  
 Yvonne Tsikata  
 Ms. Robin Turnbaugh  
 Ms. Sara Wallesen  
 Ms. Darcy Whalen  
 Mr. David Withington  
 Ms. Sara Yant & Ms. Bethany Broussard  
 Mr. Bill Zwick

### GARDEN HOSTS & VOLUNTEERS

Anonymous  
 Ms. Kim Abod  
 Ms. Barbara J. Agren  
 Mr. Matt Andersen-Miller

Mr. Clyde Anderson  
 Mr. Rick Anderson  
 Mr. Matthew Anstett  
 Fred & Kay Austermann  
 Mr. & Mrs. John J. Avlon  
 Donna Baker-Breningstall  
 Ms. Jennifer Bakshi  
 David Balle  
 Mr. & Mrs. Michael Barbour  
 Jeffrey Barr & William Richards  
 Lorilynn Bauer  
 Mr. Walter J. Becker & Mrs. Ann Becker  
 Ms. Dianne Benson  
 Karen Berry  
 Mr. David Besozzi  
 Mrs. Ellen Best & Mr. James Best  
 Mr. Peter A. Bevacqua & Mr. Stephen King  
 Mr. George Biercuk & Mr. Robert Luckey  
 Ms. Mermer Blakeslee & Mr. Eric Hamerstrom  
 Ms. Helen Bodian & Mr. Roger E. Alcaly  
 Mr. Greg Bollard  
 Mr. Michael Bone & Mrs. Emily Bone  
 Mr. & Mrs. Charles A. Bonnes

Anne & Charles Bouchard  
 Mr. & Mrs. Frederic A. Bourke III  
 Robert Bozzini  
 Gary & Jamie Bramwell  
 Jillian Branam Reid  
 Ms. Leslie Brennan  
 Ms. Eleanor Briggs  
 Julia & Duncan Brine  
 Ms. Abby Jane Brody  
 Ms. Ann Brophy  
 Mr. Haig Brown & Mrs. Ann Brown  
 Mr. John Bullivant  
 Ms. Christine Burns  
 Edwin & Matthew Cahill  
 Mrs. Sue Callihan & Mr. Jim Callihan  
 Maximillian & Justin Cannon  
 Ms. Anne Capra  
 Michael Cardacino & Rosalind Brenner  
 Mary & Whitfield Carhart  
 Mr. John Carr  
 Mr. & Mrs. Ronald P. Carter  
 Josefina Carter  
 Melissa & John Ceriale  
 Cynthia Chapra  
 Ms. Jeanne R. Chesnow  
 Sarah Chisholm

- Ms. Donna Christensen  
 Ms. Cherie Christiansen  
 Ann & Thomas Cicarella  
 Ms. Claire Ciliotta  
 Mr. Joe Clark  
 Hilary & Michael Clayton  
 Dr. Martin J. Cline  
 Ms. Karen Cogar  
 Mr. Dario & Mrs. Rebecca Coletta  
 Ms. Deb Coolidge &  
 Mr. Harvey Goldman  
 Ms. Allison Copeland  
 Cynthia Corhan-Aitken  
 Mr. Paul Coutu & Mr. William Turner  
 Dr. Carol Mandel &  
 Dr. Vincent Covello  
 Mr. & Mrs. Putnam L. Crafts, Jr.  
 Jenn Crisp  
 Walter Cudnohufsky  
 Mr. Denis L. Curtiss &  
 Mrs. Barbara J. Curtiss  
 Margaret & Jim Dalton  
 Mr. James deGrey David &  
 Mr. Gary Peese  
 Mr. Steve Davis & Mrs. Jan Davis  
 Paul & Suzann Demianew  
 Dana Depew  
 Ms. Page Dickey  
 Ms. Anne Dieter  
 Mr. Joe DiMattio &  
 Mrs. Tamara DiMattio  
 Barbara & Neil Duncan  
 Mr. Roger Duncan  
 Sarah Durham  
 Mr. Eric Eisenhauer  
 Ms. Deb Ellis  
 Joann Ellison  
 Marilyn & John Elsworth  
 Ms. Jeanne Farewell &  
 Dr. Monty M. Denneau  
 Mr. & Mrs. Marianne & Bruce Feller  
 Mr. David Fentress  
 Ms. Andrea Filippone  
 Mr. Timothy Fish &  
 Mr. Bernard Marquez  
 Alease & Paul Tallman  
 Mr. Scott & Mrs. Carolyn Flicker  
 Mr. Rick Friedman &  
 Mr. Daryl Peysar  
 Mr. Keith Funk  
 Ms. Kay Galvan  
 Joan & Gary Gand  
 Ms. Jane Garmey  
 Ms. Sara Gast  
 Mrs. Kiriakoula Giakoumidis  
 Mr. Jeff Gibson  
 Mrs. Deirdre Glascott  
 Linda & Dennis Gliha  
 Lauren Gojkovich  
 Mr. James R. Golden &  
 Mr. Phillip Saperia  
 Ms. Ellen Gould  
 Elizabeth & Joseph Graves  
 Warner Graves  
 Mr. Joe G. Graziano &  
 Ms. Mary Gamble  
 Ms. Suzanne Greco  
 Mr. Sam Green &  
 Mr. Chris Lacovara  
 Ms. Jennifer Greenberg  
 Gregory & Kathleen Greene  
 Mr. Ian Gribble &  
 Ms. Catharine Cooke  
 Ms. Anna Grossman  
 Mr. Kelly Grummon
- Ms. Anamaria Gutierrez  
 Mr. John Gwynne &  
 Mr. Mikel Folcarelli  
 Ms. Anita Halstead  
 Shoma Haque  
 Ms. Jane Harding  
 Amy Harley  
 Heidi Harris  
 Mr. Ryan Harter  
 Mr. Gordon S. Hayward &  
 Mrs. Mary Hayward  
 Mrs. Kathryn M. Herman  
 Ms. Kathleen Herrera  
 Ms. Antonia Hieronymus  
 Mr. Glenn Hillman  
 Ms. Elaine M. Himmelberg  
 Sam Hitt  
 Dr. Richard Hoeffler & Dr.  
 Elizabeth Harden  
 Mr. John Holm &  
 Mr. Harry Allen  
 Mr. Ian Hooper &  
 Mrs. Madeline Hooper  
 Mr. James Ewing &  
 Ms. Sarah Hunnewell  
 Ms. Wendy Hunt  
 Ms. Lee Ann Huntington  
 Ms. Andra Hurd  
 Mr. & Mrs. Thomas Israel  
 Mr. Doug Johnson  
 Mr. & Mrs. Richard Kaminski  
 Mrs. Susie Kane-Kettlewell  
 Mr. Jon Kaplan  
 Mr. Stephen Kaye &  
 Mrs. Belinda Kaye  
 Ms. Debra Kaye &  
 Mr. Steven G. Horowitz  
 Ms. Mary Keefe &  
 Mr. Bob Scales  
 Mr. Thomas E. Keim &  
 Ms. Noelle Brock  
 Mrs. Joyce Ketay &  
 Mr. Ken Ketay  
 Ms. Cindy Kinsella  
 Mr. Christopher Kirksey  
 Mr. & Mrs. Dan Kiser  
 Ms. Katherine Kleitz &  
 Ms. Iris Lee Marcus
- Ms. Julia Kloth  
 Mr. Christopher L. Knapp  
 Ms. Rebecca Knapp  
 Christina Koether  
 Ms. Barbara Kohn  
 Ms. Pam Kowalczyk  
 Ms. Valentina Krochik  
 Ms. Lioudmila Kudelka &  
 Mr. Barry G. Seelig  
 Mr. William Kurtis &  
 Ms. Donna LaPietra  
 Landcraft Garden  
 Foundation  
 Mr. & Mrs. Frederick A.  
 Landman  
 Anne Landsman  
 Mr. & Mrs. Benjamin F.  
 Lenhardt, Jr.  
 Mr. Anthony J. Lepsis &  
 Mr. Brian Whitney  
 Mr. & Mrs. Robert J. Levine  
 Ms. Allyson Levy &  
 Mr. Scott Serrano  
 Mr. Alex Lim  
 Mr. David Lindenmann  
 Geoffrey Lindstrom &  
 Charles Mewshaw  
 Mrs. Lee Link  
 Drs. Kenneth & Doris  
 Lippman  
 Dr. Bruce S. Lockhart &  
 Mr. Gus Block  
 Ms. Harriet Lodholz  
 Mr. Greg B. Lofgren &  
 Mr. Donny Bayer  
 Mrs. Michele Logan  
 Ms. Heather Lyle  
 John & Debra MacDougall  
 Kimmerjae Macarus  
 Susan & Peter MacKinnon  
 Ms. Barbara Macklowe  
 Mr. Robin Magowan  
 Justin Mair  
 Ms. Janna Makaeva  
 Mr. Michael J. Marocco  
 Mr. & Mrs. F. Stephen Masri  
 Ms. Janet Mavec &  
 Mr. E. Wayne Nordberg
- Mr. & Mrs. Peter W. May  
 Virginia & Joseph Maybank  
 Mr. Michael Mazur  
 Brian & Nancy McCarthy  
 Mr. Tom McFadden & Ms.  
 Kathleen McKenna  
 Mr. Mathew McGrath  
 Mrs. Cynthia McKean & Mr.  
 John McKean  
 Mr. Mark McKinnon  
 Ms. Keeyla Meadows  
 The Merrin Family  
 Mrs. Kathleen Metz  
 Shaune Miller  
 Mr. Baldassare Mineo  
 Mr. Roger Mitchell &  
 Mr. Frank Peterson  
 Ms. Pamela Moffett  
 Nancy & Pierre Moitrier  
 Ms. Rosemary Monahan &  
 Mr. Stefan Cover  
 Ms. Cheryl Monroe  
 Mrs. Betty Montgomery  
 Mr. Tim Morgan  
 Mr. Phillip Morici  
 Mr. Silas R. Mountsier &  
 Mr. Graeme J. Hardie  
 Ms. Alexandra Munroe  
 John & Meagan Murgel  
 Judith & Patrick Murphy  
 Ms. Mary Murphy  
 Jonathan Murray  
 Mr. Robert A. Murray  
 Ms. Patricia Murray-Keetz  
 Ms. Pegg Nadler  
 Mr. Anthony Napoli  
 Leslie & John Needham  
 Ms. Vana Nespor &  
 Mr. Al Whitehouse  
 Ms. Maureen Nest  
 Ms. Mary Newton  
 Louis Nichole  
 Ms. Ruth & Marya Oja  
 Ms. Lauren Olson  
 Mr. Larry Organ  
 Ms. Gloria Pacosa  
 Ms. Maxine Paetro  
 Ms. Frances Palmer



Open Day at Seaside Farm, where the gardens of a historic estate have been restored, in Marblehead, MA.  
 Photo: Brian Jones



Open Day at Jesta, a seaside garden with stunning views in Marblehead, MA. Photo: Brian Jones

Ron Parkinson  
 Ms. Sarah F. Patterson  
 Mrs. Carolyn Pauw-Barden  
 Mr. Donald Pell  
 Mr. & Mrs. Charles Perrin  
 Ms. Ellen Petersen  
 Ms. Elaine H. Peterson  
 Mr. Bob Phillips  
 Ms. Bella Pipas  
 Mrs. Alice Platt  
 Ms. Carol Kinsey Pope  
 Mr. Robert DeFrank & Mr. Michael Poulin  
 Ms. Marcia Previti & Mr. Peter Gumpel  
 Mr. John Priola  
 Marilyn Raff  
 Dellyn & Robert Raimondi  
 Mrs. Indira Rajan  
 Ms. Becky Ramskogler  
 Ginny & Walter Remeis  
 Ms. Susan Richardson  
 Mr. Peter Pennoyer & Ms. Katie Ridder  
 Mrs. Connie Rink & Dr. Jeff Rink  
 Annie Rizzo  
 Barbara Paul Robinson & Charles Raskob Robinson  
 Mrs. Roxana Robinson  
 Ms. Sarah Robinson  
 Terry Robinson-Kochi  
 Ms. Cindy Rochman  
 Ms. Jacquie Rolfe  
 Barbara & Richard Romeo  
 Ms. Sally Rowe  
 Mr. & Mrs. Michael C. Ruetters  
 Ms. Renee Ruggeri  
 JT Rusnock  
 Ms. Pat E. Sabosik  
 Dr. & Mrs. Carl Salsedo  
 Ms. Kytie Sanford  
 Ms. Alisa Sawich  
 Mrs. Carol Schaefer  
 Mr. John Scharffenberger

Kathy & Stan Scherer  
 Mr. Bill Schiavo & Mrs. Veronica Schiavo  
 Ms. Elise Schlaikjer & Ms. Laura Schlaikjer  
 Mr. Eric Schmidt  
 Mr. George E. Schoellkopf & Mr. Gerald Incandela  
 Mr. Dennis Schrader & Mr. William Smith  
 Mrs. Janet Schulz  
 Mr. Noel P. Schulz  
 Richard Schwarzenberger  
 Matthew Shakespeare  
 Ms. Annie Shaw & Mr. Matt Petty  
 Robin & Gene Shepherd  
 Pom & David Shillingford  
 Ms. Cindy Shumate  
 Jim Simpson  
 Ms. Nan Sinton  
 Paul & Janet Sisko  
 Ms. Karin Skalla  
 Mr. Loren Skeist & Ms. Marlene Marko  
 Ms. Catherine H. Skove  
 Mrs. Linda L. Skyler  
 Mr. Robert Smith  
 Mr. Christopher Spitzmiller & Mr. Anthony Bellomo  
 Mr. Eric Stewart & Dr. Michael Sheran  
 Ms. Cindy Stockett  
 Kristi Stromberg Wright  
 Mary Thayer  
 Mr. Chamor Thomas  
 Mr. Michael Trapp  
 Mr. & Mrs. George Trecina  
 Debra & Jim Treyz  
 Yvonne Tsikata  
 Robin & Larry Turnbaugh  
 Mrs. Ashley Turner & Mr. Cliff Turner  
 Mr. Steve Twigger  
 Mr. Bobby Valentine  
 Ms. Shobha Vanchiswar & Mr. Murali Mani

Mr. Scott K. VanderHamm  
 Mr. William Vieira  
 Ms. Edwina von Gal  
 Mrs. Paula Vosburgh & Mr. Michael Vosburgh  
 Mrs. Ilene Vultaggio  
 Mr. Marshall Watson & Mr. Paul Sparks  
 Eric & Barbara Weissman  
 Ms. Shelby White  
 Sue & Jon Wickwire  
 Ms. Bunny Williams  
 Ms. Sherri Wilson  
 Mr. Jacob Wodiuk  
 Marie & Allen Wolpert  
 Mr. Dean Yoder & Mr. Jonathan Grimm  
 Ms. Corinne Zanetti  
 Ms. Marilyn Zaret  
 Dr. Steve Zatz & Ms. Debra Shaw  
 Ball Horticultural Company

**DIGGING DEEPER PRESENTERS**

Ellen Best  
 Lee Blake  
 Wayne Cahilly  
 Tom Clark  
 Dario Coletta  
 Vincent T. Covello  
 David Fox & Chris Stone  
 David Godshall  
 Carrie Maher Greenwald, FAPLD  
 Mark Greenwald, FAPLD  
 Gordon and Mary Hayward  
 Hilary Henderson  
 Glenn Hillman & Tovah Martin  
 Andrea Huntington  
 Staci Jasin  
 Kate Keenan  
 Allyson Levy & Scott Serrano  
 Jeff Lynch  
 Bridghe McCracken  
 Mathew McDowell

Mathew McGrath  
 Maryellen McVeigh  
 Keeyla Meadows  
 Peter Nelson & Sally Roy  
 David A. Nyzio  
 Emily Phillips  
 Heather Raker  
 Becky Ramskogler  
 Peggy Rooney  
 Jess Schuler  
 Meredith Simpson  
 Nan Sinton  
 Karin Skalla  
 Eugena Swart  
 Richard Thomas  
 Jenna Webster  
 Robin Wilkerson  
 Monica Willis  
 Dave Zachman

**PARTNERING ORGANIZATIONS**

Charleston Horticultural Society  
 COG Design  
 Denver Botanic Gardens  
 Dunn Gardens  
 Garden Club of Greater Milwaukee  
 Hortus Arboretum & Botanical Gardens  
 Keep Pueblo Beautiful  
 Lasdon Public Gardens and Veterans Memorial  
 Liberty Hall Museum  
 Lyndhurst Mansion  
 The Lotus Garden  
 Manitoga | The Russel Wright Design Center  
 The Mather Homestead  
 Mount Holyoke College Botanic Garden  
 Neighborhood Gardens Trust  
 Oudolf Garden Detroit  
 Santa Fe Botanical Garden  
 Twistleaf  
 Vista Gardens  
 Wethersfield Estate & Garden

# 2025 Virtual Programs

**The Garden Conservancy's Virtual Programs** offer opportunities for online engagement, addressing seismic changes—ecological, social, and cultural—that the world is experiencing today and exploring how these changes interact with the world of gardens. Our 2025 Virtual Programs lineup is listed below.

## **Sleepy Cat Farm, The Making of a Garden: Four-Part Virtual Program**

**Spring: How the Garden Evolved over Time** with Fred Landman, April 24

**Summer: Pathways and Places** with Charles J. Stick, June 12

**Fall: A Horticultural Perspective** with Alan Gorkin, October 2

**Winter: Planning and Perfecting with the Future in Mind**, Kristi Wright, December 11

**The Land is Full: Nelson Byrd Woltz Landscape Architects** with Thomas L. Woltz, Tuesday, April 1

**Gertrude Jekyll's Munstead Wood: The Next 100 Years as a Place of Inspiration** with Katherine Mills and Pam Smith, April 10

**Love Letter to a Garden** with Debbie Millman, May 8

**Bedrock, The Making of a Public Garden** with Jill Nooney, May 22

**Photographing for *Gardening with Nature at the New York Botanical Garden*** with Larry Lederman and Todd Forrest, June 26

**The African Ancestors Garden: History and Memory at the International African American Museum**  
with Walter J. Hood, July 17

**The Art of Fine Gardening** with Craig Bergmann and Russell Buvala, July 31

**Back to the Land, a New Way of Life in the Country** with Pieter Estersohn, September 9

**The Contemporary Garden** a virtual roundtable, October 7

**The New Beautiful: Innovative Spaces and the Changing the Face of Gardens** with Stephanie Mahon, October 21

**Garden to the Max: Joyful, Visionary, Maximalist Design** with Teresa Woodard, November 4

**Life with Flowers: Inspiration and Lessons from the Garden** with Frances Palmer, November 18

---

# 2025 Garden Masters Programs

Our **Garden Masters** programs are connoisseur-level educational events at exclusive and significant landscapes. They offer in-depth study opportunities that bring garden enthusiasts together with experts in horticulture and design. While meeting new friends, visitors are offered bespoke experiences to explore the philosophy of garden creation, design theory, and diverse gardening traditions.

**Pottery Tour at The Metropolitan Museum of Art**  
Frances Palmer, April 15, New York, NY

**The Most Important Room of a House, The Garden**  
Norm Silk, Dale Morgan, Richard Hass, June 15,  
Detroit, MI

**Olmsted's Moraine Farm**  
Cindy Brockway, Pilar Garro, Jeremy Dick, July 11,  
Beverly, MA

**Celebrating the American Colonial Spirit  
in House and Garden**  
August 17, Ozaukee County, WI

**Cider Making at Bird Haven Farm**  
Janet Mavec, September 20, Pottersville, NJ

**Robin Hill, a Dan Pearson Garden in Connecticut**  
James McGrath, October 9, Norfolk, CT

**Un-Development at Metabolic Studios**  
Lauren Bon, Andrea Martinez, Kelly Majewski,  
October 21, Los Angeles, CA



Little participants join a hands-on cider making program at Bird Haven Farm in Hunterdon County, NJ. Photo: Brian Jones

The mission of the Garden Conservancy is to preserve, share, and celebrate America's gardens and diverse gardening traditions for the education and inspiration of the public.

#### **GARDEN CONSERVANCY 2025 BOARD OF DIRECTORS**

Robert M. Balentine  
*Chair*

Sharon Pryse  
*Vice Chair*

Camille Butrus  
*Secretary*

Bruce W. Addison  
*Treasurer*

James Brayton Hall  
*President &  
Chief Executive Officer*

Courtney S. Daniels  
*Chair Emerita*

Benjamin F. Lenhardt, Jr.  
*Chair Emeritus*

Mary-Randolph Ballinger  
Kreis Beall

Shelley Belling  
Allison K. Bourke

Susan Payson Burke  
J. Barclay Collins II

Kate Cordsen  
Susan Dunlevy

Alease Fisher  
Missy Fisher

Lionel Goldfrank III  
Cathy Barancik Graham

Susan Zises Green  
Kaye Heafey

Suzanne Kayne  
Frederick A. Landman

Elizabeth Locke  
Joseph Marek

Mary Read  
Katie Ridder

Charles Royce  
Jorge A. Sánchez

Christopher Spitzmiller  
Raun L. Thorp

Lisa Trulaske  
Christabel Vartanian

Marshall Watson  
Alan K. Zeigler

#### **DIRECTORS EMERITI**

Linda Allard

Douglas H. Banker

Josephine B. Bush

F. Colin Cabot

Barbara Whitney Carr

Edward N. Dane

Page Dickey

Dorothy H. Gardner

Dr. Richard W. Lighty

Susan Lowry

Joseph F. McCann

Barbara Paul Robinson

Ann Copeland Rose

Deborah Royce

Susan Stone

Nancy Thomas

Dana Scott Westring

Louise Wrinkle



The Garden  
Conservancy

4 Greenwich Office Park, Suite 350 | Greenwich, CT 06831  
475.242.2109 | [info@gardenconservancy.org](mailto:info@gardenconservancy.org) | [gardenconservancy.org](http://gardenconservancy.org)